The South's Standard Newspaper

THE ATLANTA CONSTITUTION

The Largest Total City and Suburban and the Largest Total Daily Circulation of Any Atlanta Newspaper

NRA MEMBER U.S. WE DO OUR PART

VOL. LXVI., No. 132. ONLY MORNING NEWSPAPER PUBLISHED IN ATLANTA ATLANTA, GA., MONDAY MORNING, OCTOBER 23, 1933. Entered at Atlanta Postoffice As Second-Class Mail Matter. Single Copies: Daily, 5c; Sunday, 10c. Daily and Sunday: Weekly 20c; Monthly 90c.

PRESIDENT ROOSEVELT PLEDGES MANAGED CURRENCY AND GOLD CONTROL BY UNITED STATES' BUYING, SELLING

SHARP INCREASE IN EMPLOYMENT IS NOTED BY A. F. L.

1,700,000 Returned to Jobs During August and September, Making Total of 3,600,000 Re-employed Since March.

SHORTER HOURS STILL SAID VITAL

Green Estimated 10,000,000 Remain Jobless and Sees Reduction in Hours as Only Hope for Them.

WASHINGTON, Oct. 22.—(AP)—Organized labor found today that 1,700,000 more men went back to work in August and September, but reiterated its contention that only shorter hours would provide jobs for the 10,000,000 it said remain unemployed.

Asserting that "most of the effect of the re-employment program has already been felt," William Green, president of the American Federation of Labor added that the accomplishments in August and Sepptember were "striking proof of the results of shortening work hours."

Much Progress.

"We have made much progress since the March unemployment peak when 13,689,000 were out of woirk," he said. "By September this army of unemployed had been reduced by 3,600,000. But even so, 10,089,000 are still unemployed.

"Winter is just ahead. What are we to do for these 10,000,000 unemployed in the coming months? The only way we can possibly put them to work is by a further shortening of work hours."

The objective of the A. F. of L. is a 30-hour work week for all industry. Green has told the administration that unless all NRA codes approximate a 30-hour-week, organized labor again will seek to push through congress a bill to that end.

His contention, as he expressed it last week at a hearing on the 36-hour rubber code, is this:

"A 30-hour, 5-day week seems to us essential in all industries because of the great need for re-employing the 10,000,000 now unemployed. This need is not being met by codes providing maximum hours of 35, 40 or more per week.

"In an industry which, like the rubber tire industry, has great technological possibilities, it is all the more essential to limit hours to the employment possibilities of the industry."

He also wants higher pay. He said today:

"The reemployment of workers is steadily increasing buying power. The dollar increase in total workers' buying power from March to September was 30.7 per cent, but the effect of this gain has been greatly reduced by increased living costs.

"When the rise in prices is taken into consideration, workers' effective buying power has increased by 20.5 per cent.

"Thus, even at today's higher prices, workers' total effective buying power in September was above the March level by $365,000,000 per month, and above August by $67,000,000."

In Other Pages

News of Georgia	3
Editorial Page	4
Pierre Van Paassen, Dr. William Brady, Robert Quillen, Mollie Merrick	
In Georgia's Fields & Streams	5
Theater Programs	5
Sports Pages	6, 7
Ralph McGill's "Break of the Day", Jimmy Jones	
Culbertson on Bridge	7
Radio Programs	7
Society	10
Caroline Chatfield	10
Comics	11
Daily Cross-Word Puzzle	11
"Bargain in Love"	11
Financial	12
Tarzan	13
Atlanta's Wants	13, 14
Cross Sections	14

LOST AND FOUND

When an honest person finds something you've lost, he wants to find you, too.

A "Lost" ad in the WANT AD PAGES of The Constitution will bring you together.

Call WAlnut 6565. An Ad-taker will gladly list your ad . . . and you may "charge it."

Read and Use The Constitution's Want Ad Pages

"First in the Day—First to Pay"

Couple Leap to Death From Steamer's Deck

MUSKEGON, Mich., Oct. 22.—(UP)—A man and woman, tentatively identified as Mr. and Mrs. P. J. Snyder, Milwaukee, leaped to their deaths Saturday from the deck of the lake steamer Virginia, enroute here from Milwaukee.

Reporting the incident on his arrival here, Captain Frank Coleman said the two came from their stateroom arm in arm. They jumped overboard, he said, and sank before rescue boats could be launched.

The captain said he searched the vicinity for some time without avail. The tentative identification was made through the ship's passenger list.

FARM STRIKE HEAD CLAIMS SUPPORT OF LABOR GROUPS

Milo Reno To Confer With Rail Brotherhood Leader in War for Higher Farm Prices.

DES MOINES, Oct. 22.—(AP)—Milo Reno, head of the National Farmers' Holiday Association, today announced that two labor federations had proffered their support to his organization in its strike for higher agricultural prices.

The announcement came as association members in 21 states prepared to attempt to cut off the flow of produce to market in carrying out the agricultural strike which Reno and his holiday associates effectuated at noon Saturday.

Reno, in announcing that the two labor federations had pledged their support, expressed pleasure with the progress of the farm holiday and made ready to leave for Chicago for a conference with the leader of a third labor group.

From D. R. Donovan, of Chicago, national secretary of the Continental Congress of Workers and Farmers, came a letter assuring Reno that the congress "can be depended upon to give full support to the farmers' holiday association in its entirely justified demands as outlined."

"5,000,000" Members.

George A. Shaffer, of Denver, chairman of the executive committee of the Technocratic Federation of the World for Industrial Democracy, wired that "the 5,000,000 members of our federation are squarely behind you."

Reno said he would leave tonight for Chicago for a conference tomorrow with A. F. Whitney, president of the Brotherhood of Railway Trainmen.

"We are ready and happy to meet

Continued in Page 2, Column 4.

Troops Quell Rioting In Kilkenny Meeting

KILKENNY, Ireland, Oct. 22.—(UP)—Troops were called out tonight to quell rioting at a meeting of the new united Ireland party, opposed to the government of President Eamon de Valera.

Scores suffered minor injuries during the clash between hecklers and supporters of General Eoin O'Duffy's "blue shirts" and his party, in the audience the general was addressing. The police charged, wielding their clubs vigorously, but were unable to restore order until the military reserves arrived.

The fight started when three truckloads of O'Duffy's opponents arrived at the meeting, reinforcing scores of hecklers already busy in the crowd. The troops restored order and the meeting continued.

STATE BODY HOLDS ROAD PLAN CHANGE UP TO WASHINGTON

Highway Board Will Not Comply With Request for 100 Per Cent Increase in Atlanta Fund.

If Georgia's $10,000,000 highway program is revised so as to increase the allocation for the Atlanta area from $600,000 to $1,200,000, it will be done in Washington and not by the state highway board which prepared the original program, it was learned Sunday.

Chairman J. J. Mangham, of the state highway board, was spending the week-end at his home at Bremen and Governor Eugene Talmadge declined to discuss the federal government's request for a revision, but it was learned authoritatively that the highway board will not accede to the change requested formally Saturday by Thomas H. MacDonald, director of the United States bureau of public roads.

Mr. MacDonald and Secretary of the Interior Ickes, administrator of the federal emergency highway program, have the authority to revise the program to suit themselves and it was understood that if they desired to go over the head of the highway board and revamp the projects already approved they could do so.

The bureau of public roads asked the revision after Congressman Robert Ramspeck, of the fifth Georgia district, which includes Atlanta, had complained that Atlanta, which has one-tenth of the state's population and pays a large share of its taxes, received only a very small percentage of the highway fund.

The formal request of Mr. MacDonald will not reach the highway board until this morning. It was sent to Atlanta after the chief of the public roads bureau had conferred in Washington with C. N. Snead, of Montgomery, federal engineer in charge of the southeastern district, and it is presumed that Mr. Snead recommended that a revision be requested.

Meanwhile the highway board is prepared today to issue the first call for bids on projects to be launched under the $10,000,000 program. A number of minor projects will be included in the call and it is known that they do not include those contemplated in Atlanta.

It is expected that the projects on which bids will be asked today involve expenditures of between $1,000,000 and $2,000,000.

Grau Sends Troops To Cuban Interior

HAVANA, Oct. 22.—(AP)—A trainload of troops moved into the interior last midnight emphasizing the Ramon Grau San Martin government's growing concern over grave unrest in the island.

Strike of railway employes that effectively tied up Havana, Santiago rail traffic, an army mutiny at Santiago De Cuba and bands of rebels scattered throughout thinly settled interior where the chief worries besetting President Grau and his army commander, Sergeant Colonel Fulgencio Batista.

Attempt Made To Kill Peruvian President

LIMA, Peru, Oct. 22.—(AP)—Government authorities announced officially today that assassins had attempted to kill President Oscar Benavides with a bomb.

The official announcement said eight persons were arrested as authors of the plot which was uncovered when they tried to explode the bomb in a highway near Lima. The suspects are to be tried with due process of law in ordinary courts.

U. S. Bank Liquidation Plan To Bring New Flow of Money

Ryburn G. Clay Reveals Details of RFC Program for Releasing Deposits of Closed Financial Institutions.

An immediate and new flow of federal money into the channels of trade was seen Sunday as the deposit liquidation board of the Reconstruction Finance Corporation prepared to release deposits of banks closed since January 1, 1933, and made known that later it contemplates similar steps to liquidate banks closed prior to that date.

Plans for the operation of the federal government's new agency were revealed here by Ryburn G. Clay, president of the Fulton National bank, who is chairman of the special advisory committee for the sixth federal reserve district, and who has named on his committee some of the most prominent banking executives in the southeast.

"Under the plan of the Reconstruction Finance Corporation the government will advance at once to liquidating banks what our committee feels their assets will be worth from three to five years hence," Mr. Clay said. "Our committee members will appoint appraisal boards in their states and it is on the appraisals of these local boards on which the committee will act because it is felt that the leaders of a particular district know better than anyone else just how much eventually can be realized on the assets of their closed institutions."

Mr. Clay said he had just received detailed information from the liquidation board, headed by C. B. Merriam, an R. F. C. director, emphasizing that the amount depositors can be paid at once will be governed by the amount which can be loaned upon a fair valuation of the assets of the closed institutions. The valuation will be fixed over a period of from three to five years. What appears to be necessary for taxes and other expenses of liquidation will be reserved.

Mr. Clay said that today he would forward instructions to members of his committee in order that the local appraisal boards might be set up immediately. General Charles H. Cox, of Atlanta, will be secretary to the Clay committee which will have offices in the Atlanta Federal Reserve Bank building. General Cox Saturday announced his resignation as secretary of the Georgia public works advisory commission to accept his new post.

The following widely known bankers will serve with Mr. Clay on the sixth district committee and be directly in charge of the operations of the board in their respective states: J. D. O'Keefe, president of the Whitney National Bank of New Orleans, for Louisiana; J. T. Walker Jr., president of the Atlantic National bank, of Jacksonville, for Florida; Marshall Hunter, president of the First National Bank & Trust

Continued in Page 2, Column 5.

MILLER FUNERAL IN WASHINGTON

Epiphany Episcopal Scene of Services; Body To Rest in Raleigh.

The body of Henry W. Miller, 65, vice president of the Southern railway in charge of operations, who died suddenly of a heart attack in Bermuda last Friday, while vacationing there with Mrs. Miller, will arrive in New York city this morning and will be taken to Washington, D. C., for the funeral.

The funeral service will be conducted at 3:30 o'clock Tuesday afternoon at the Epiphany Episcopal church in the national capital and later in the day the body will be taken to Raleigh, N. C., Mr. Miller's native city, for interment in the family cemetery. The interment service will be held Wednesday afternoon.

Mr. Miller, who had served the Southern railway and its affiliates for more than 40 years, was widely known in Atlanta and throughout the south. He was transferred to this city from Raleigh in 1910 upon his promotion to the office of assistant to the president of the railway and during a period of ten years resided in a home on Peachtree circle.

Thoroughly conversant with every detail of railroad operation, Mr. Miller also took an active part in civic and social affairs. He and Mrs. Miller were members of All Saints' Episcopal church here. They had no children. Mr. Miller was a member of the Piedmont Driving Club, the Capital City Club and the Druid Hills Club.

He was promoted to the position of vice president in charge of operations of the Southern in 1920 and transferred to Washington, which is headquarters of the railway system. Since January 10, 1921, he had served as vice president of the Georgia, Southern and Florida; the Alabama, Great Southern; the Cincinnati, New Orleans and Texas Pacific; the New Orleans and Northeastern, and affiliated lines.

R. B. Pegram, of 25 Tuxedo road, N. W., who succeeded Mr. Miller in the Atlanta offices of the Southern; Hugh Couch, of College Park, and other Atlantans who had known Mr. Miller professionally and socially traveled from Atlanta to attend the funeral.

ACCIDENTS FATAL TO 14 IN THE SOUTH

Eight Fatalities Reported in Georgia: Auto Mishaps Head List.

By the Associated Press.

A variety of accidents, with automobiles again heading the list, caused fourteen deaths throughout the south this week-end. Eight of them occurred in Georgia.

The mishaps in which automobiles figured accounted for nine of the fatalities, and of the others one boy was accidentally shot, a negro was killed in a street car crash and another by a train. One man drowned when a boat sank, and one fell of a bridge.

The deaths by states:

Georgia—John Walton, Jr., and Evans Baxley, both of Columbus, were killed as their car ran off the highway near Palmetto. Edwin Smith, 18, was run over by a truck at Commerce. Eugenia Couch, one year old, was killed in an automobile wreck near Royston. At Vienna Raymond Slade, 12, was accidentally shot by a companion while hunting. Thomas Lockhart of Columbus was fatally injured in a fall from a trestle over a creek. An unidentified white man was struck by an automobile near Tucker, and an unidentified negro was killed by a train in Atlanta.

Louisiana—Edward Anderson, a negro, was killed in New Orleans as two street cars collided. Miss Alice Callahan, 69, died in an automobile crash at Baton Rouge.

Florida—Robert J. Treadgold, 22, halfback on the University of Florida football squad, died today of injuries suffered last night in an automobile accident near Gainesville.

Alabama—Herman Alsabrook, 21, was killed in the collision of two cars at Birmingham. W. H. Levens, 38, president of the Levens Wheel and Brake company, drowned in the Warrior river as a motor boat sank.

North Carolina—Bill Newton, 35, was killed in an automobile accident at Statesville.

Vitalbhai J. Patel, 60, Succumbs at Geneva

GENEVA, Oct. 22.—(AP)—Vitalbhai J. Patel, former president of the Indian legislative assembly and an intimate friend of the Mahatma Gandhi, died today in a hospital at Gland of a heart affection. He was 60 years old.

"I give my blessing to all my countrymen and all my friends in India and all over the world," Patel said just before he died.

"Before I die, I pray for the early attainment of India's freedom."

From 1923 until 1930, he served as president of the assembly. During those years he earned high praise from the British and Indians alike as a man of strong convictions and strict impartiality.

His period of greatest activity was during the civil disobedience campaign, and he was in prison twice. His health broke and he was released for treatment. He came to America, arriving in New York in September, 1932. Last April he left America for London and once more was taken seriously ill.

He was removed to Vienna and finally to Geneva.

Three Negroes Killed In Automobile Crash

Three negroes were killed and two others may die as the result of an automobile collision Sunday night when the machine in which all five were riding crashed into a parked car at West Hunter and Griffin streets, according to police reports.

The dead were tentatively identified as Mattie L. Cox, of 70 Piedmont avenue; Ulyses G. Jackson, of 120 Washington street, and Hick Hardy, of 931 Harmon street, Chattanooga, Tenn. The injured, both unconscious at Grady hospital, are Elizabeth Williams, of 263 Cain street, and Dennis Burks, of 310 Auburn avenue. They are in a critical condition, attaches said.

Their car crashed into a machine occupied by Eddie Wilson, negro, of Drummond street. Wilson told police he saw the large sedan approaching and that it was zig-zagging back and forth in the street. He stopped his automobile, but the other car hit it nevertheless. Both machines were badly damaged. Hardy and Jackson were identified by papers and letters in their pockets.

Hope for Era of Temperance Seen in Prohibition Repeal

NEW YORK, Oct. 22.—(AP)—Hope that prohibition repeal will see the dawn of a new era of temperance was expressed in the final report of the Rockefeller liquor survey tonight.

The survey recommended abolition of the profit motive in dispensing liquor, restrictions on advertising so as not to stimulate artificial demand, and administration of the regulatory system by a state authority. It opposed a return of the old license system, because "it seems to us inadequate to control the abuses of strong alcoholic beverages."

A firm belief was expressed that "any system of control which does not attack the private profit motive in the sale of spirits is merely touching the problem at its fringe."

"Unless we eliminate the incentive behind the stimulation of sale," the report said, "we have not dug to the root of the difficulty; and the weeds of abuse will thrive no matter how we hack at the tops."

Asserting the younger generation perhaps has no vivid recollection of the old regime, the survey passed on the warning memories of "a nation fighting for temperate standards against a lawless trade."

"It is scarcely an exaggeration to say," the report continued, "that the liquor business as it was organized before prohibition stood for everything that decency was opposed to and fought everything that decency desired. That there were individuals here and there in both the retail and wholesale business who were respectable and socially responsible citizens must, of course, be admitted.

"But their voices were unheard in the clamor of the trade for increased profits. The belief that national prohibition was put over by fanatical moralists is a common fallacy. In large measure the eighteenth amendment was the final result of angry public reaction, accumulating over a long period of years, against a system which debauched personal character, corrupted public life and defied control."

As late as 1915, the report said, "the organized liquor traffic tried to blacklist 49 American firms, including railroads and manufacturing concerns, which in the interests of efficiency had forbidden their employes the use of intoxicants while on duty."

Albert L. Scott and Raymond B. Fosdick, who conducted the survey at the direction of John D. Rockefeller Jr., said they were "not impressed

Continued in Page 2, Column 5.

DALADIER WARNS OF NEARING CRISIS IN FRANC'S STATUS

Gold Is Already Flowing From Bank of France, He Says; Gains Delay in Parliament Test.

PARIS, Oct. 22.—(AP)—Decision on the fate of the French cabinet was postponed at least another day by an agreement of the chamber of deputies to adjourn today.

Premier Daladier's revelation that gold is already flowing from the Bank of France and his warning that inflation threatens the country gained the delay.

The premier indicated he expected an overthrow by saying he had not asked a night session of the chamber because President Lebrun was absent from Paris. Daladier said he stood firmly on a program which would stand or fall on the complete balance of the budget.

The socialists hesitated to overthrow the government until the last hope for a compromise was exhausted and adjournment of the chamber came after a four-hour session.

The franc's jeopardy was emphasized by Daladier yesterday evening when he told the radical socialists: "Only yesterday 200,000,000 gold francs were withdrawn from the Bank of France."

He said foreigners were already speculating against the franc.

"Is there a single Frenchman, whatever his politics," asked the premier, "who wishes to relive the days of 1926?"—when the franc sank to a value of 50 to the dollar.

The government fears a speculative raid on the franc. Georges Bonnet, minister of finance, intimated, saying: "A grave uncertainty hangs over our franc" and "France is at the crossroads."

Burglars and Bandits Busy Saturday Night

Burglars and holdup men were busy in Atlanta Saturday night and Sunday morning. Four robberies were reported to police.

A. B. Morris, of 722 Church street, East Point, was held up at Walton and Marietta streets and robbed of $110 in cash and a suitcase containing clothing, he told police. He said three white men forced him to turn over his property at the point of a gun. He furnished police with the names of the robbers.

Two negro men who stopped him on the pretext of borrowing a cigaret robbed Alfred E. Hyde, of Houston, Texas, of $7 in cash and personal belongings early Sunday morning in West End, he reported. He said the negroes were armed. They took a gold-framed picture of his mother also, he said.

Burglars looted the Candler park golf clubhouse of $90 in cash sometime during the night, the manager told police Sunday morning. Entrance was gained through the basement after an effort to force an opening in the roof had failed.

Two watches and several rings and other jewelry were stolen from the residence of Mrs. W. H. Pinson, of 45 Sixth street, N. W., according to police reports. A rear window was pried open while the family slept. No estimate of the value of the jewelry was given police.

Iceland Votes Repeal Early Returns Show

REYKJAVIK, Iceland, Oct. 22.—(AP)—A landslide vote for the repeal of prohibition on spirituous liquors in Iceland was predicted tonight on the basis of early returns.

How Cotton Farmers May Get U. S. Loans

Full text of instructions to farmers, warehousemen and others holding cotton in the steps necessary to be taken to secure federal loans on cotton appears in this edition in page 3. The text is exhaustive, outlining channels through which the applications must pass and all necessary information to be furnished. It also specifies grades, condition and every point necessary to an expedited loan. Turn to page 3.

SOVIET POSITION IN TALK WITH U. S. REMAINS MYSTERY

Litvinoff and Superiors Give No Hint of Moscow's Attitude on Debts or Other Matters.

MOSCOW, Oct. 22.—(AP)—Regardless of the firm assurance with which Maxim Litvinoff's fellow countrymen expect him to return from Washington with the long-desired mandate of recognition, it became plain today that only those in the highest councils of the soviet know what actual position he will take in conversations with President Roosevelt.

The doughty little commissar of foreign affairs whose trip to America (his first) will cap a year of diplomatic successes in Europe definitely and finally refused to make a statement to American newspaper correspondents before he leaves Tuesday for Le Havre, France. He will embark probably Thursday from the French port.

M. Litvinoff conveyed his refusal through the press section of the foreign office, which explained it was felt advisable here not to discuss the subject publicly at this juncture.

Foregone Conclusion.

General opinion in the soviet, however, seems to indicate that formal diplomatic recognition is a foregone conclusion barring some unforeseen and serious disagreement, else President Roosevelt never would have initiated the discussions.

A sign of the assurance with which a soviet-American rapproachement is regarded was the rise in value of the American dollar on local exchange. On the day before the exchange of messages was made public by the two presidents the price of the dollar was 1 rouble 24 kopeks. Overnight it rose to 1 rouble 37 kopeks, as compared with a parity of 1 rouble 94 kopeks.

It was regarded here as beyond doubt that M. Litvinoff will be prepared to give President Roosevelt whatever assurances and guarantees he requires for recognition in consonance with the dignity of the coun-

Continued in Page 2, Column 7.

Cuban Loans by Chase To Be Studied Today

WASHINGTON, Oct. 22.—(AP)—Public works loans to Cuba by the Chase National bank will be examined tomorrow by the senate banking committee as the aftermath to an argry denial by Winthrop W. Aldrich, Chase president, of charges of graft and scandal.

Aldrich, aroused by a newspaper story that the bank sought to hush up an inquiry into its Cuban loans, insisted upon the investigation.

Chairman Fletcher, democrat, Florida, thereupon called a special session of his committee for tomorrow to go into the advances, which aggregated approximately $100,000,000.

Aldrich told the committee the money was spent for public works, and that payments on the loans had been met. The bulk of the money involved was lent to the government.

Brest-Litovsk Treaty Marks Break of Bolshevists and U. S.

(This is the first of three articles on soviet-American relations. It portrays pertinent events leading up to President Roosevelt's announcement of negotiations about American recognition of the U. S. S. R.)

By R. H. HIPPELHEUSER.

NEW YORK, Oct. 22.—(AP)—The early days of March, 1918, were momentous in Moscow:

The bolsheviks had overthrown the Kerensky provisional regime and founded the soviet union—a communist government.

The soviets, in February, had repudiated the Russion debt. Creditor nations were deeply concerned.

The German offensive on the eastern front swept onward. The soviets decried this "war of imperialism;" they wanted peace—almost at any price.

Then, on March 3—in the west Russian town of Brest-Litovsk, with the spearhead of the kaiser's army thrust at them—the soviets signed the treaty of peace with Germany.

Allied nations were in consternation. They had depended on the Russian participation in the east to keep the Germans from concentrating on the western front.

They appealed to Lenin and Trotzky to fight now. Hopes were held out for immediate recognition by the allied powers—despite the debts repudiation.

On March 5, Trotzky transmitted to America—through Raymond Robins, the Red Cross representative—this proposal:

If the treaty of Brest-Litovsk is not ratified by the congress of soviets, will American and allied aid be given to hold out against Germany, will steps be taken to prevent a possible Japanese intervention in Siberia?

President Wilson, on March 11, cabled the All-Russian congress of soviets. He expressed the sympathy of the American people for the Russians, but made no direct mention of the Trotzky proposal. His cable did contain this: The United States is "unhappily not now in a position to render the direct and effective aid it would wish to render;" and it appealed to the soviets to maintain the eastern front.

The soviet congress waited until the 14th for a direct reply. Toward midnight of the 16th, Lenin was to speak. He asked Robins: "What have you heard from your government?"

"Nothing," replied Robins. Lenin spoke for the treaty. It was ratified.

The allied cause on the eastern front was lost. And with it went Rus-

Continued in Page 8, Column 2.

PROMISES BOOST IN FARM PRICES AND DEFENDS NRA

President, in Address to Nation, Tells of Recovery Policies With Firm Assertion That 'We Are on Our Way.'

RFC WILL BUY YELLOW METAL

Says Dollar Will Be Revalued After Restoration of Price Level; 'Chiselers' Rapped.

(Text of Address in Page Eight.)

WASHINGTON, Oct. 22.—(AP)—President Roosevelt tonight announced a government market for gold and eventual "revaluation" of the dollar in a talk to the nation from the White House in which he gave assurance that "we are on our way and headed in the right direction."

Placing his full confidence behind the recovery campaign, Mr. Roosevelt disclosed his monetary policies, including a decision to buy or sell gold in the world market as a step toward "managed currency."

He authorized the Reconstruction Finance Corporation "to buy gold newly mined in the United States."

"When we have restored the price level," he said, "we shall seek to establish and maintain a dollar which will not change in purchasing and debt paying power during the succeeding generations."

Without direct reference to the situation in the midwest farm belt, he assured that farm prices are going to be raised and "if we cannot do this one way we will do it another, but do it, we will."

He attacked the "chiselers" of the NRA and noted that "in the vast majority of cases, in the vast majority of localities—that the NRA has been given support in unstinted measure."

The president's address was broadcast over nationwide hook-ups of the National and Columbia systems.

He spoke from the study of the White House before a circle of his recovery chieftains. The president in calm, deliberate expression talked to the nation about every phase of the recovery administration and concluded:

"Our troubles will not be over tomorrow, but we are on our way and we are headed in the right direction."

Mrs. Roosevelt sat among the group of government leaders and their wives in the study, knitting as she listened to the president talk.

Mr. Roosevelt put the operation of the government market for newly mined gold under the administration of the Reconstruction Finance Corporation.

"Whenever necessary to end in view," he disclosed, "we shall also buy or sell gold in the world market."

"This is a policy and not an expedient. "It is not to be used merely to offset a temporary fall in prices. We are thus continuing to move towards a managed currency.

"My aim in taking this step is to

Continued in Page 8, Column 6.

The Weather

OCCASIONAL RAIN.

Georgia—Occasional rain Monday and possibly Tuesday.

WASHINGTON, Oct. 22.—Weather bureau records of temperature and rainfall for the 24 hours ending 8 p. m. in the principal cotton-growing areas and elsewhere:

Station.	High Sunday	Lowest Sat'y Night	Precipitation
Alpena	50	38	.08
Asheville	70	56	.00
Atlanta	66	64	.18
Atlantic City	70	62	.00
Birmingham	76	64	.08
Chicago	54	42	.02
Cincinnati	60	60	.86
Denver	60	30	.00
Detroit	50	46	.64
El Paso	86	54	.00
Galveston	80	76	.00
Jacksonville	74	68	.56
Kansas City	58	40	.00
Key West	86	76	.02
Little Rock	74	64	.90
Los Angeles	74	54	.00
Louisville	60	60	.90
Memphis	68	64	.20
Meridian	76	66	.16
Miami	82	78	.00
Mobile	80	68	2.02
New Orleans	80	70	.02
New York	76	58	.00
Northfield	60	46	.00
Richmond	78	56	.00
St. Louis	56	44	1.70
San Antonio	90	72	.00
San Francisco	74	54	.00
Tampa	82	72	.08
Vicksburg	78	64	.00
Wilmington	74	64	.02
Savannah	74	68	1.02

READ THE ADS Keep Step With THE TIMES!

Street Car Rides FREE From 9 to 10 A. M.

Today Is GREATER ATLANTA DAY

Street Car Rides FREE From 9 to 10 A. M.

AL SMITH ATTENDS WORLD EXPOSITION

CHICAGO, Oct. 22.—(AP)—Wearing a black derby instead of the proverbial brown one, Alfred E. Smith, former governor of New York, paid an informal visit to the world's fair today and commented that he "hadn't had so much fun in years."

Smith was to have been the official guest at the exposition yesterday but a downpour of rain—"regular democratic weather," Smith said—prevented the reception and the celebration of Smith Day was postponed until tomorrow.

74th ANNIVERSARY MONTH

NRA MEMBER U.S. WE DO OUR PART

A&P FOOD STORES

ESTABLISHED 1859 WHERE ECONOMY RULES

This is the final week of our gigantic sale celebrating our 74th Anniversary Month. You'll save money if you buy at these values this week!

SELECTED, GRADED NO. 1 EGGS DOZ. 20c

Iona—Dry Soaked Lima Beans 2 1-LB. CANS 15c

Sultana Red Beans 2 1-LB. CANS 15c

Libby's Corned Beef NO. 1 CAN 17c

A&P Washing Powder 2 PKGS. 5c

Smoking Tobacco Prince Albert CAN 11c

Watch the Children's Health—Feed Them Mello-Wheat PKG. 17c

Sultana Red Kidney Beans 1-LB. CAN 7c

ASPARAGUS TIPS

DEL MONTE PICNIC CAN 14c

HILLSDALE NO. 1 SQ. CAN 19c

Vegetables & Fruits
For Monday and Tuesday

GREEN CABBAGE 2 LBS. 5c

Winesap Apples DOZEN 23c

White Onions 3 LBS. 10c

No. 1 Cobbler Maine Potatoes 5 LBS. 12c

At A&P Meat Markets
Prices for Monday Only

FANCY WESTERN BRANDED BEEF CLUB, ROUND OR LOIN STEAK

Your Choice LB. 25c

Shoulder Round Steak LB. 20c

Chuck Steak LB. 17c

EXTENSION SEEN OF ARMS RECESS

Further Adjournment To Be Found Necessary, Delegates Believe.

GENEVA, Oct. 22.—(UP)—A long adjournment of the preliminary disarmament conference, probably until January at the earliest, was predicted tonight as delegates prepared for meetings this week and reconvening of the arms sessions on Thursday.

Delegates felt further adjournment of the arms conference would be found necessary. Most of them feared a world armaments race if the parley should adjourn sine die.

They also continued to nurse the hope that eventually Germany will return to the arms meetings and the League of Nations. Her withdrawal precipitated the present crisis.

However, negotiations designed to bring Germany back into the conference cannot be started until after the German elections on November 12, it was agreed.

Members of the United States delegation indicated they favored a shorter adjournment, preferably only over the German elections. Norman Davis, chief delegate, probably will return to Washington if the conference quits until January, and members of the delegation did not deny the possibility that he would not return.

In any case, observers consider that the arms parley will be thoroughly embalmed when the delegates get together again Thursday—but the funeral cannot be held until the powers are agreed on a joint attitude in the event that Germany, first, refuses to return or to accept a majority arms control convention; or second, that she starts to rearm, in violation of the treaty of Versailles.

PEACE WITH HONOR SET AS GOAL OF HITLER

REGENSBURG, Germany, Oct. 22. (AP)—Chancellor Hitler, making his first speech directly to the public since Germany's withdrawal from the League of Nations, was tumultuously cheered here today as he criticized 100 per cent patriotism and reiterated Germany's desire to live peaceably but on equality with the rest of the world.

The occasion for his speech was an assembly of storm troops at Germany's hall of fame in the countryside near Kelheim, Bavaria. A tremendous ovation greeted the chancellor when he went on the speakers' platform.

"We who experienced four and a half years of war," declared Hitler, "are best qualified to know its terrors. We also are best qualified to understand the difference between hurrah patriotism and the genuine spirit of unity."

He was interrupted by wild cheers when he said the world was not to interfere with Germany.

"Our goal," said Hitler, "is to make the nation happy again by getting it its daily bread—a tremendous job—and in pursuit of that job the world is to let us alone.

"We want peace but not dishonor. We tell the world frankly: 'If you want to see us in international conferences, if you want to have us in your League of Nations, we will participate only when you recognize us as a nation; we are ready at any time to sign treaties if these can be fulfilled and if they are just; but pacts that neither can be fulfilled nor are honorable we will not sign."

Applause rose in a frenzy when he added: "We will not co-operate in signing dictates."

CAROLINA MAN TO DIE IN SLAYING OF WIFE

HENDERSONVILLE, N. C., Oct. 22.—(AP)—Joe E. Dalton, former state highway employe, was convicted of first-degree murder of his wife and sentenced to die on December 1 in superior court here today.

Dalton testified he was addicted to morphine and did not remember slaying his estranged wife on May 28 last.

DAY OLD EGGS

DELIVERED ANYWHERE ON THE NORTH SIDE

WRITE CARD TO MATTHEWS POULTRY FARM Douglasville, Ga.

Price of Accident Protection Is Within Reach of Everybody

Does the traffic accident wave actually threaten you personally?

Is it gaining mightily in volume?

For answer, read the headlines which appear almost daily in The Atlanta Constitution and especially on Monday mornings, giving account of the traffic accidents throughout the state and south.

"Twenty-seven persons dead after accidents in Dixie states."

This is a headline quoted from The Constitution of some Mondays ago. Here is proof enough to convince the most skeptical—warning enough to arouse the most sluggish.

Insure yourself. Insure now! Do not put it off another day!

The insurance offered you through The Atlanta Constitution is issued by the North American Accident Insurance Company, of Chicago, Ill. This company, during the last several years, has paid to Constitution subscribers and members of their families over $160,000.

The insurance is offered to subscribers and immediate dependent members of a subscriber's family between the ages of 15 and 69 on the one subscription going into the home at the small registration fee of 20 cents with application and 10 cents per month thereafter in addition to the subscription price, or $1 each per policy per year in advance, to subscribers who live in Atlanta; and to subscribers outside Atlanta and suburbs the rate is $1 per year per policy in addition to the subscription price.

The policy The Constitution offers you provides for payment of sums ranging downward from $10,000 for travel, $1,000 for auto and pedestrian deaths resulting from certain specific accidents, heavy sums for permanent injuries, and $10 weekly indemnity for total disability resulting from accidents set forth in the policy, which is at the rate of $43.33 per month. All this for the small fee, as stated above—just about 2 1-2 cents a week, and it is offered to old and new subscribers alike.

In sending application for insurance, the applicant must state name in full, gave age and occupation, and if beneficiary is desired the full Christian name of beneficiary must be given and relationship of same to the insured.

FARM STRIKE HEAD CLAIMS SUPPORT OF LABOR GROUPS

Continued From First Page.

with labor and business at their invitation," Reno asserted.

Announcement that the farm credit administration in Washington had established farm debt conciliation committees in 16 states evoked some comment.

The committees, named by state governors, to assist in bringing about voluntary compromises between farmer and creditor are similar to councils of deefnse organized by the holiday association.

In Iowa, Nebraska and South Dakota many of the holiday councils have been functioning for the past year in attempting to settle farm mortgage foreclosure actions by arbitration. Continuation of these councils has been urged by Reno as an important step in the farm strike.

Sees Support.

Reno saw indications of full support from Iowa farmers and businessmen today in a report from Shelby county, in the Omaha marketing area, in that elevator and creamery operators and merchants were joining in the strike.

County holiday leaders were canvassing every township in an attempt to get all farmers to withhold products from the markets tomorrow and to obtain assurance from middlemen that they will refuse to purchase produce during the strike.

Thus far, possible effect of the strike has been confined to speculation. In as much as noon Saturday marked inauguration of the strike as well as the closing hour at most marketing centers, receipts sustained no unprecedented drop.

Receipts at principal markets this week and next, holiday leaders assert, will be the first indication of the strike's effectiveness.

GOVERNOR BLACKWOOD SENDS SPECIAL OFFICERS

COLUMBIA, S. C., Oct. 22.—(AP)—Governor Blackwood said tonight approximately 30 special officers would be on duty in the Horse Creek valley, Aiken county, tomorrow as a "precaution" against any possible textile disorder.

The governor dispatched 12 state highway patrolmen to reinforce eight sent Friday when the plants of the Loring Mills at Bath and Clearwater closed down. He announced the Aiken county sheriff was authorized to swear in special officers to bring the total to "around 30."

The governor also said he might ask the management of the two textile plants to defer reopening them until an agent of the national labor board arrives there at 4 p. m. tomorrow. Announcement had been made that the plants would resume operation tomorrow morning.

JOBLESS INSURANCE TO BE DISCUSSED

WASHINGTON, Oct. 22.—(AP)—State officials, economists and labor leaders today were called by Secretary Perkins to confer here next Wednesday with Sir William Beveridge on unemployment insurance.

The labor secretary, in announcing the session, made clear it would be only for a discussion with the British expert on methods of dealing with unemployment.

Miss Perkins called attention to Wisconsin's law for unemployment reserves, adding "there has been a growing movement in many other states in recent years favoring legislation along such insurance lines."

Really fresh Coffee is ground before your eyes

A&P COFFEE SERVICE

A WONDERFUL OPPORTUNITY TO VISIT

A Century of Progress

Chicago

$8.75 ROUND TRIP

From Atlanta

GOOD IN COACHES ONLY

SPECIAL TRAIN

Consisting of Modern Comfortable Through Coaches. Leave Union Station

2:00 P.M. OCTOBER 28th.

Arrive Chicago 8:00 A.M. October 29th
Returning Leave Chicago, Dearborn Station 11:25 P.M. October 30th
Arrive Atlanta 7:00 P.M. October 31st.

G. B. HARRIS, Division Passenger Agent
Telephone Main 5131; Walnut 3666—0083—2726
ATLANTA, GA.

Spend 2 Days at the Exposition

N.C.&ST.L.RY. L.&N. C.&E.I.

DIXIE FLYER ROUTE

LIQUIDATION PLAN EXPECTED TO BRING NEW MONEY FLOW

Continued From First Page.

Company, of Macon, for Georgia; D. B. Harris, vice president of the Hamilton National bank, of Chattanooga, for that section of Tennessee, which is in the sixth federal reserve district; Frank W. Foote, president of the First National bank, of Hattiesburg, for Mississippi, and Walter Henley, president of the Birmingham Trust & Savings bank, of Birmingham, for Alabama.

The same constitutional limitations which thus far have prevented Georgia from sharing in the great public works program unless projects are covered with collateral, may limit Georgia's participation in the banking program, Mr. Clay said. He added, however, that he was confident a plan could be worked out whereby the state could obtain the same benefits as other states.

"It may be that we will have to sell the assets of our Georgia banks to the Reconstruction Finance Corporation outright," Mr. Clay said. "However, if we do this, depositors can rest assured that steps will be taken to protect them in the event the R. F. C. finally realizes more on the institutions than it has advanced. If it does, the balance will go back into the banks for distribution to those who have shared in the liquidation."

R. E. Gormley, state superintendent of Georgia banks, already has sought an opinion from Attorney General M. J. Yeomans on the legality of his effort to obtain loans for the closed institutions of this state. Mr. Yeomans is expected to advise him this week whether the constitution bars him from sharing in the plan unless the government makes an outright purchase of a bank's assets.

There are about 15 banks in Georgia which have closed since January 1 and if the program is broadened to include all banks which have closed since the beginning of the depression scores will be affected.

Mr. Clay said that local committees selected to appraise the closed banks would be composed of bankers, businessmen and farmers.

"We will try to get people who are wholly conversant with the various people who know what the community local situations," he said. "We want people who know what the community has done in the past and what it can be expected to do in the future."

In further discussing the activities of these local committees, Mr. Clay said:

"These committees will be fully qualified to intelligently and constructively appraise local securities in closed banks, having in mind the conditions prevailing in the community and the formula of a sound and fair valuation of assets based on an orderly liquidation over a period of years. These local committees will receive from their chairman for initial attenton the latest appraisals by the receiver, liquidator national examiners, state examiners, or the Reconstruction Finance Corporation examiners, as may pertain to the case before them.

"In those cases where the appraisal reports of the supervisory authority or receiver are not sufficiently current, or, in our oponion, do not reflect a fair vadluation based on an orderly liquidation over a period of years, we will necessarily have a new appraisal made of the assets."

TEMPERANCE HOPE IS SEEN IN REPEAL

Continued From First Page.

with the possibility of statewide bone-dry prohibition."

"Restrictive laws which cannot be enforced achieve success only on paper," they explained. "More than that, they defeat their fundamental purpose."

With respect to a system of control, the report cautioned against any system "which no longer represents the prevalent ideas and attitude of the community."

"Our legal prescriptions and formulas must be living conceptions capable of growing as we grow," the report said.

"In the last analysis there is but one fundamental rule to be followed—and all other rules are corollaries: If the new system is not rooted in what the people of each state sincerely desire at this moment, it makes no difference how logical and complete it may appear as a statute—it cannot succeed.

"But unless we mistake the desire and temper of public opinion there is no disposition to allow the return of old evils. A new spirit is in the air—a new belief in the power of human intelligence to plan a social order in the interests of a saner and more balanced life."

NRA GROUP USES 13-MONTH YEAR IN GATHERING DATA

WASHINGTON, Oct. 22.—(AP)—The economic research division of NRA has recommended a 13-month calendar for statistical purposes to NRA authorities and to business, and some experts see its general adoption within a relatively short time.

A copy of forms, suggesting the arrangement of statistics, which has been sent to code authorities, states:

"Some of the code's require reporting every four weeks and some of them require reporting by the month. It would be desirable to have all reports cover uniform periods.

"Serious consideration is being given to the possibility of amending all requirements so that reports may be made at four week intervals, thereby avoiding adjustments of data in connection with monthly reports.

"If all industry would go on a 13-month basis with four weeks in each fiscal period it would greatly simplify all statistical reporting and accounting.

"With this in mind, this set of forms is developed so that each question (with two exceptions), covers a four-week period."

TROOPS ARE ASKED TO FIGHT OUTLAWS

Northern Indiana Menaced by Roving Band of Escaped Convicts.

INDIANAPOLIS, Ind., Oct. 22.—(UP)—A roving band of outlaws menaced Indiana tonight to such an extent that one sheriff asked the aid of national guardsmen in protecting residents of his county.

The band is believed to include five men who escaped recently from the Michigan City penitentiary: John Dillinger, who was taken from the Lima (Ohio) jail by bandits who killed the sheriff; Harry Copeland, a paroled convict, and possibly several others.

The outlaws are known to be armed with revolvers, bombs, shotguns, machine guns and many rounds of ammunition, all stolen in recent raids on jails and prisons.

Asks Troops.

Sheriff Charles (Buck) Sumner, of Marion county, in which Indianapolis is located, made the request to Governor Paul V. McNutt for national guard protection. He also asked county commissioners to build a bullet-proof cage overlooking the prisoner runway in the Marion county jail.

"These outlaws have been so successful they are becoming bolder," said the sheriff tonight. "They have escaped arrest now for weeks, raided the Lima jails, invaded police stations at Auburn and Peru, shot down men who got in their way, stolen automobiles, money and guns until they now are almost as heavily armed as the state police force.

Sumner believes that one of the next moves of the outlaw band would be an attempt to free five prisoners held here on charges of slaying an Indianapolis police sergeant. He thinks it not improbable that unless unusual precautions are taken, the band may at any moment raid penal institutions at Pendleton in an effort to free others of their friends.

Small Army.

"If they are successful," the sheriff said, "they will have a small army, equipped with all possible kinds of weapons."

Al G. Feeny, head of the state police force, gave credence to Sumner's fears by asking Governor McNutt for more patrolmen and bullet-proof vests for all his men.

The five men believed forming the nucleus of the band escaped with four others several weeks ago from the Michigan City prison. They shot one man and kidnaped a sheriff, whom they released several days later. Since the escape, one outlaw has been slain and others recaptured. Recent raids have indicated that the remaining five outlaws are working together.

McKEE AND TAMMANY 'AGREEMENT' CHARGED

NEW YORK, Oct. 22.—(AP)—Existence of a "tacit agreement" between Tammany Hall and Joseph V. McKee, independent candidate for mayor, was charged in a speech today by Fiorello H. LaGuardia, the fusion nominee.

LaGuardia, who in turn was accused by the McKee forces of taking part in a republican effort to "destroy President Roosevelt and Governor Lehman," described the campaign as "a fight between the people and the politicians."

"There is general agreement among students of politics and observers of Tammany," he said, "that there is a tacit agreement between these factions and that some adjustment will be made in the event that either should be successful."

LaGuardia pledged himself to reduce the cost of food and eliminate racketeering by setting up a scientific system of distribution and reorganizing the department of markets.

Precautions against stuffy indoor living do not go far enough

you must also have good resistance...

Bad weather and indoor living are not the *only* hazards you have to guard against. You must build up your *resistance* as well!

Furthermore, advance protection of physical comfort and well being by building up one's physical forces is becoming almost as important as treatment after you're ill.

And one way of bringing this about is to obtain an abundance of the factors which contribute to good resistance!

Of resistance-building Vitamin A a famous scientist says, "It helps to maintain the first line of defense against the invasion of bacteria."

How important for any one susceptible to winter ills to obtain an abundance *every day!*

This can easily be done with a vitamin concentrate—*Squibb Adex Tablets-10 D!*

Each Adex tablet provides 1000 units of Vitamin A, and 2450 units of the other factor found in halibut and cod-liver oils and Viosterol—sunshine Vitamin D!

They are the *only* concentrate of vitamins on the market made from these *three* resistance-building sources!

Begin now to take them *every day!* At any reliable drug store.

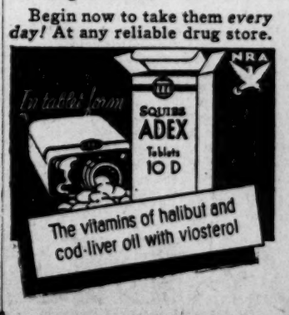

Cicero A. Peek Dies In Vicksburg, Miss.

Cicero Augustus Peek, 70 years of age, widely known salesman who had resided in Atlanta many years, died early Sunday in the Vicksburg sanitarium at Vicksburg, Miss., after an illness of two months. He was a native of Philomath, Ga., and traveled for Surpluss Dunn & Co., New York hardware firm.

Mr. Peek came to Atlanta in 1884, and for several years was associated with the Atlanta Supply Company. He was a charter member and past grand master of the Gate City lodge of Masons, and had served as a director of the Shrine.

Funeral services will be held in Athens, Ga., at 3 o'clock Tuesday afternoon.

Surviving Mr. Peek are two sisters, Mrs. Ella Peek Arnold, of Philomath, and Miss Marie A. Peek, of Atlanta, and three brothers, William T., of Athens; Edward D., of Atlanta, and John S. D. Peek, of Philomath.

SOVIET POSITION IN TALK WITH U. S. REMAINS MYSTERY

Continued From First Page.

try he represents. Soviet officialdom has wanted American recognition too long and has been disappointed too many times to fail to meet any reasonable demands from Washington.

At the same time M. Litvinoff will not permit the United States to forget that this country is now one of the world powers which will not submit to any conditions it might regard as demeaning its dignity.

Debts.

With regard to debts, it is considered probable that Litvinoff may propose a loan or long-term credit arrangement, in return for which some basis for settlement may be reached on the debts to the United States incurred by the czarist regime and repudiated after the revolution. It is suggested that nationalized American property in Russia may be treated on somewhat the same basis, in which case the envoy may raise the question of soviet counter-claims on the United States for her part in the revolutionary intervention.

But whatever form the discussions take they are expected to be based on broad general terms of policy, the details of which will be left to future negotiations. It is felt here that Litvinoff's talks with Roosevelt will not be of long duration.

The question of communist propaganda is considered here as one of the most easily disposed of in the whole category. Its treatment would be based on the precedent followed in soviet recognition treaties with other countries, such as England, Japan, France and Italy.

In all these pacts both parties subscribe to mutual non-interference with each other's internal affairs.

ATLANTA SOCIAL WORK CONFERENCE TO MEET

Welfare Council Sponsors Lectures at Y. M. C. A. Gymnasium.

The public is invited to attend the first annual Atlanta conference on social work which will be convened at 8 o'clock this evening in the gymnasium of the Young Women's Christian Association at 37 Auburn avenue under sponsorship of the Social Welfare Council.

Dr. David Marx will address the opening meeting on the topic, "Individual Responsibility in Community Life."

Dr. J. R. McCain, president of Agnes Scott College, is president of the conference, and Lewis D. Sharp is chairman of the committee in charge of arrangements.

"The Challenge of Leisure" will be the theme of a meeting Tuesday morning at 9:30 o'clock, over which Kendall Weisiger will preside. Miss Mae Hawes and Dr. Willis A. Sutton, superintendent of schools in Fulton county, will speak. In the afternoon, at 2:30 o'clock, the conference will consider the health needs of the community. Mrs. J. Bonar White will preside and health officers of Fulton and DeKalb counties will be heard. Others scheduled to participate in the discussion are Dr. L. D. Bristol, health director of the American Telephone and Telegraph Company; Dr. Massey Clarkson, director of sanitary engineering of the state board of health, and W. A. Hansell, superintendent of sewers of the city of Atlanta.

"The Trends of Relief" will be the topic for discussion Tuesday evening at 8 o'clock. C. H. McFee will preside, and various aspects of the relief problem will be discussed by Dr. Comer Woodward, dean of men of Emory University; Miss Gay B. Shepperson, executive secretary of the Georgia relief commission, and Miss Ernestine McGill, instructor of case work in the Atlanta School of Social Work.

PIGGLY WIGGLY

Prices Effective Monday and Tuesday, October 23-24

FOR BREAKFAST JUICES!

Florida ORANGES DOZ. 12½c

BANANAS GOLDEN RIPE LB. 6c

RUTABAGAS MED. SIZE LB. 2½c

VIRGINIA GRAYMAN WINESAP APPLES DOZ. 5c

TRY THE NEW IMPROVED NUCOA POUND 12½c

FANCY YELLOW ONIONS 3 LBS. 8c

IVORY SOAP 6-OZ. SIZE 3 FOR 15c

VELVO COFFEE LB. 17c

TOMATO JUICE CAMPBELL'S 3 FOR 15c

GRAPE-NUT FLAKES 2 PKGS. 19c

REGULAR OCTAGON TOILET SOAP A REAL VALUE. STOCK UP! 3 Cakes 13c

SMALL OCTAGON Soap OR Powder 4 FOR 10c

SCOTTISSUE 1,000 SHEETS 3 RLS. 25c

CORN FLAKES OR POST TOASTIES 2 PKGS. 15c

IN OUR QUALITY MEAT MARKETS

Steak LOIN OR ROUND LB. 20c

PIEDMONT FARM Sausage LB. 25c

LAMB ROAST Shoulders LB. 12c

SLICED SHOULDER Pork Steak LB. 15c

SLICED Calf Liver LB. 29c

LOIN OR ROUND Veal Cutlets LB. 20c

N. Y. STATE Cheese LB. 23c

WILSON'S CORNKING BACON LB. 19c

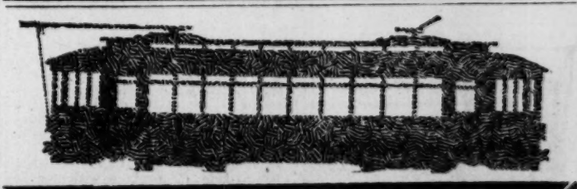

RIDE STREET CARS FREE 9 TO 10 A. M. TODAY

GREATER ATLANTA DAY

LINDY TO RETURN TO AIRWAYS TODAY

Colonel and His Lady Refuse To Say Where They Are Going.

SOUTHAMPTON, England, Oct. 22.—(AP)—Colonel Charles A. Lindbergh and Mrs. Lindbergh planned tonight to take off at 9:30 a. m. tomorrow from Woolston airport for an unrevealed destination.

They refused to discuss their plans or to comment on unconfirmed rumors that they would fly back to the United States by a southern Atlantic route or retrace their northern route, possibly starting from some Scandinavian point.

The Lindberghs did not go to the docks to say farewell to Aubrey Niel Morgan and his wife, the former Elisabeth Morrow, Mrs. Lindbergh's sister, when they arrived from Cardiff to sail on the Europa. Mrs. Morgan is reported to be returning to the United States for her health.

The belief that the Lindberghs are planning a long air journey was strengthened by the fact that their plane has been overhauled since its arrival in England. Colonel Lindbergh drove over from Botley Village, where he and his wife stayed overnight, to the airdrome this morning. There he supervised the launching of the plane and the filling of its gasoline tanks.

Half an hour afterward the colonel said that because of rain and poor visibility flying was out of the question today. Then he said he would start at 9:30 tomorrow morning.

VIENNA LAD, HUNTING, IS KILLED BY FRIEND

VIENNA, Ga., Oct. 22.—Raymond Slade, 12, was killed here Saturday by a shotgun in the hands of Billie Fustion, his 14-year-old companion. The boys were hunting at the time and the shooting was said to be an accident.

MILLEDGEVILLE HEARS DR. WELTNER SPEAK

MILLEDGEVILLE, Ga., Oct. 22. Dr. Philip Weltner, chancellor of the university system of Georgia, spoke to the faculty and student body here in the Richard B. Russell auditorium of the Georgia State College for Women Saturday morning.

Dr. Weltner stated that for every one person going to college in Georgia there were 150 deprived of such an opportunity and declared in part, "I cannot do everything. I can do something. That I can I ought to do. By the grace of God I'll do it."

Cotton Loan Provisions

WASHINGTON, Oct. 22.—(AP)—Thousands of forms necessary for the government's cotton loan plan have been mailed to county extension agents and financial agencies in the south and farm adjustment officials said today that actual lending might begin early this week.

Along with the loan agreements went a detailed list of regulations under which the loans will be made.

The text of the regulations follows:

The Reconstruction Finance Corporation has extended to the Commodity Credit Corporation a line of credit for the purpose of enabling Commodity Credit Corporation to make loans and-or purchase paper of producers of cotton, secured by pledge of cotton warehouse receipts. These instructions state the requirements with reference to making such loans and the purchase of such paper.

1. Definitions — As used in these instructions, unless the context otherwise requires, the following terms will be construed respectively to mean:

(A) Producer—Any person, partnership, association, or corporation producing or acquiring cotton either as landowner, landlord, or tenant.

(B) Eligible Cotton — Cotton produced in 1933, classed low middling or better in grade, the beneficial title to which is and always has been in the producer.

(C) Lending Agency—Any bank, co-operative marketing association, or other corporation, partnership, association or person, lending money to producers on eligible cotton warehouse receipts, upon C. C. C. form A. (A loan agency of the Reconstruction Finance Corporation is not included within this definition.)

(D) Eligible Paper—Notes of producers with loan agreements executed upon C. C. C. form A or any form hereafter approved by Commodity Credit Corporation.

2. Forms—The following documents must be delivered in connection with every loan made or note purchased by Commodity Credit Corporation:

(A) Note of producer (C. C. C. form A).

(B) Loan agreement (C. C. C. form A).

(C) Warehouse receipts issued by approved warehouses, together with certificate of the warehouseman or warehousemen issuing said receipts, as hereinafter prescribed.

(D) Producer's letter of transmittal (C. C. C. form B), or lending agency's letter of transmittal (C. C. C. form C).

3. Amount—Loans to producers will be made by the lending agency or by Commodity Credit Corporation on the basis of 10 cents per pound for eligible cotton produced in 1933, classed low middling or better in grade and 7-8 inch or better in staple, and 8 cents per pound for such cotton classed as low middling or better in grade and below 7-8 inch in staple.

4. Time and Manner of Loans and Purchase.—Commodity Credit Corporation will purchase eligible paper at par with accrued interest at the rate of 4 per cent per month to the date of payment of the purchase price. Commodity Credit Corporation will make loans direct to producers and will purchase eligible paper from lending agencies tendered at any hereinafter designated loan agency of the Reconstruction Finance Corporation any time prior to July 1, 1934. All producers' notes must mature on or before July 31, 1934.

5. Direct Loans.—It is contemplated that producers will ordinarily obtain loans from a local bank or other lending agency which, in turn, may sell the paper evidencing such loans to Commodity Credit Corporation. Arrangements, however, have been made for making direct loans to producers. In such cases the note must be made payable to Commodity Credit Corporation and must be delivered to the loan agency of the Reconstruction Finance Corporation serving the district in which the producer resides. Papers for direct loans tendered by mail, in person, or otherwise must be accompanied by a letter of transmittal on C. C. C. form B. Upon delivery of all necessary documents properly executed and upon approval of the loan by the manager of the loan agency payment will be made to the producer.

6. Preparation of Documents—A producer desiring a loan upon eligible cotton may obtain the necessary forms from any county extension agent in the cotton-producing areas, also from the loan agency of the Reconstruction Finance Corporation serving the territory in which the producer lives or lending agency is located. A list of such loan agencies appears on Page 3 of these instructions. Such forms may also be obtained from Commodity Credit Association, care Reconstruction Finance Corporation, Washington, D. C. The forms are identified and no reprints or substitutes may be used.

If a producer is a member of a co-operating marketing association, he should negotiate his loan through such association. All blanks in both the note and loan agreement must be filled in with ink or typewriter in the manner indicated therein and no documents containing additions, alterations or erasures will be accepted by Commodity Credit Corporation or Reconstruction Finance Corporation. Only the white copy of the note and loan agreement marked original is to be executed; the colored copy marked duplicate is to be retained by the producer.

7. Liability of Producer—If the producer complies with the terms of the loan agreement he will not be personally liable for any deficiency upon the sale of the pledged cotton. The note and loan agreement govern the liability of the producer and should be read carefully.

8. Lending Agency—The lending agency may indorse the notes of producers without recourse as provided on the note, C. C. C. form A. Care should be exercised by the lending agency to determine genuineness of the signature to the note and loan agreement and that the warehouse receipts are genuine and represent merchantable cotton in existence. A charge of 15 cents per bale may be deducted from the loan proceeds as a charge for handling the loan documents, including any bank exchange.

9. Cotton Listed for Sale—The producer may list the pledged cotton for sale with any factor, broker, co-operative marketing association, commission merchant, or other selling agency. The commission for such service may be in such amount as is agreed upon between the producer and such selling agency, except that if the sale is made while the note is in default the commission paid such selling agency shall not exceed eighty-five (85) cents per bale or 2 per cent of the gross sale price, whichever is less. The holder of the note may, at any time before or after maturity, terminate the agreement with such selling agency for the sale of said cotton upon payment to agency of the sum of thirty-five (35) cents per bale for unsold cotton, which shall be in full for all services rendered. An original or certified copy of the contract of any such listing of cotton for sale, with a consent to these limitations, signed by the producer and the agency, must accompany the note of the producer, and the services must include, without limitation, all customary services of marketing and factoring, including listing, sampling, classing, showing, selling, and accounting to the holder of the note.

10. Liens—All cotton tendered to Commodity Credit Corporation must be free and clear of all liens except in favor of the lienholders listed in the space provided therefor in the loan agreement. The names of the holders of all existing liens on the pledged cotton such as landlords, laborers, or mortgagees (but not warehousemen), must be listed in the space provided therefor in paragraph 2 of the loan agreement. If a lienholder has been paid the full amount of his lien prior to the execution of the note and loan agreement, his name need not be listed even though the lien, if one of record, has not been released of record. The waiver and consent to the pledge of the cotton and the payment of the proceeds of the loan and the proceeds of the sale of the cotton solely to the producer as contained in paragraph 2 of the loan agreement must be signed personally by all lienholders listed or by their agents whose duly executed authority to sign must be firmly attached if such lienholders are individuals; or if corporations by the designated officer thereof customarily authorized to execute such instruments in which case the executed authority need not be attached. The Farm Credit Administration has designated a representative in each cotton producing county, who has been instructed as to the manner of waiving liens held by any federal agency under the supervision of the farm credit administration, except Joint Stock Land banks. Where a federal agency is listed as a lienholder the lending agency should contact such representative who may be reached through the county extension agent of the county in which the pledged cotton was grown.

11. Warehouses—Commodity Credit Corporation will accept warehouse receipts pledged as collateral to notes on C. C. C. form A covering cotton issued by any warehouse, licensed under the laws of any state of the United States, or such other warehouses as may be approved by the loan agency of the Reconstruction Finance Corporation of the district in which such warehouse is located. Warehousemen are advised to communicate with the loan agency of the Reconstruction Finance Corporation concerning unlicensed warehouses. When unlicensed warehouses are approved, notification will be given either by letter or published lists.

12. Warehouse Receipts—Only negotiable warehouse receipts, properly assigned by an indorsement in blank so as to vest title in the holders, issued by warehousemen who are not owners of the cotton, will be acceptable. They must set out in their written or printed terms a description by marks and weight of the bale or bales represented thereby, and all other facts and statements required to be stated in the written or printed terms of a warehouse receipt under the provisions of Section 2 of the Uniform Warehouse Receipts act.

13. Warehouse Charges—The warehouseman's charges are limited and his obligations defined by the form of warehouseman's certificate and waiver provided in paragraph 1 of the loan agreement. This should be read carefully and must be executed by the warehouseman issuing the cotton warehouse receipts pledged as collateral to the producer's note.

14. Insurance—Holders of notes desiring insurance coverage until such time as the notes are sold to Commodity Credit Corporation, should obtain such coverage at their own expense. Upon purchase by Commodity Credit Corporation, an allowance will be made (to cover insurance) of 5 cents per bale of cotton for each month, or part thereof, from the respective dates of the producer's notes to the first day of the month of purchase. Producers to whom loans are made are expected to obtain, at their own expense, any insurance coverage desired in respect to their interest or equity in the pledged cotton.

15. Federal Reserve Banks—The federal reserve banks and branches thereof will act as fiscal agents of the Reconstruction Finance Corporation, in their respective districts, in making disbursements on eligible paper approved by the loan agency of the Reconstruction Finance Corporation in that district. Such notes, together with the warehouse receipts securing the same, will be held by the federal reserve banks as security for the loans made by the Reconstruction Finance Corporation to Commodity Credit Corporation.

Upon the approval of the documents by specified loan agencies, the federal reserve banks or branches thereof are authorized to make payment therefor to the lending agency or the producer.

16. How Money Is To Be Obtained From the Commodity Credit Corporation—Where the loan is to be made by Commodity Credit Corporation direct to the producer, the producer's letter (C. C. C. form B) is to be completed by the producer and presented either in person or preferably by mail with eligible paper at the loan agency of the Reconstruction Finance Corporation serving the district in which the producer resides. A copy of this letter is to be retained by the producer as a memorandum. Upon approval of the documents, payment will be made pursuant to the letter.

Where the letter and documents are presented by the producer in person, the certificate printed at the bottom of the letter need not be executed, provided the producer can furnish evidence satisfactory to the agency manager as to his identity.

Lending agencies desirous of selling eligible paper to Commodity Credit Corporation will follow the same procedure except that the lending agency's letter (C. C. C. form C) will be used. It must be completed in accordance with the instructions printed thereon.

17. Loan Agencies of the Reconstruction Finance Corporation.—Loan agencies of the Reconstruction Finance Corporation previously referred to herein are located in the following cities:

Atlanta, Ga.; Birmingham, Ala.; Charlotte, N. C.; Chicago, Ill.; Dallas, Texas; El Paso, Texas; Houston, Texas; Jacksonville, Fla.; Little Rock, Ark.; Los Angeles, Calif.; Memphis, Tenn.; Nashville, Tenn.; New Orleans, La.; New York, N. Y.; Oklahoma City, Okla.; Richmond Va.; St. Louis, Mo.; San Antonio, Texas; San Francisco, Calif.

The managers of said loan agencies have been directed by Reconstruction Finance Corporation to examine and approve all documents tendered to Community Credit Corporation as security for loans and arrange for payments of proceeds through the federal reserve banks or branches thereof situated in the city where the loan agency is located.

18. Release of Collateral.—If the producer's note was made payable directly to the Commodity Credit Corporation and he desires to obtain the return of the note and the release of the collateral upon payment, he should notify the federal reserve bank or branch thereof serving the district in which he resides. If his note was made payable to a payee other than Commodity Credit Corporation, the producer should notify the payee named therein. Warehouse receipts representing cotton held by the Commodity Credit Corporation will be released by the federal reserve bank or branch thereof holding the receipts, upon the payment of the amount of the loan, the accrued interest, add proper charges. Upon written request of the producer or the payee the note and warehouse receipts will be forwarded to an approved bank, to be released to the producer or his agent or the payee against payment. Where receipts are transmitted to a bank they will be sent, with a request to return them to the sender, if payment and release are not effected within 15 days. All charges and expenses of the bank are to be paid by the producer.

Unidentified White Man Is Killed on Highway

An unidentified white man was struck and killed by the automobile of McCoy Wages, 23, of Lawrenceville, on the Lawrenceville highway near Tucker early Sunday night.

Wages, son of the ordinary of Gwinnett county, told DeKalb county officers that he saw the man walking down the road, and that as he approached the man stepped directly into the path of his machine. He was unable to stop before striking him, Wages said.

An A. S. Turner ambulance from Decatur carried the injured man to the Emory University hospital, but he died within a few minutes after reaching there. He was described as being 38 years of age, 6 feet high, weight about 180 pounds, blue eyes and brown hair. He had nothing in his pockets by which he could be identified. DeKalb officers expressed the belief that the dead man was a hitchhiker. No charges were made against Wages.

State Deaths And Funerals

MRS. ANNIE E. WEBB.

JACKSON, Ga., Oct. 22.—Funeral services for Mrs. Annie E. Webb, 64, prominent church and Sunday school worker, who died at her home here Friday night, were held Sunday at 2 p. m. from the Jackson Methodist church, with Rev. M. R. Heflin, pastor, officiating. Mrs. Webb's death followed a two-month illness.

She was a native of Lochapoka, Ala., and before her marriage was Miss Annie Mahone. She had been a resident of Jackson for many years and was president of the missionary society of the Jackson Methodist church for several terms and was also engaged in the work of the Woman's Christian Temperance Union and other church and religious activities.

Mrs. Webb is survived by two sons, Paul O. Crawley, of Tampa, Fla., and L. M. Crawley, of Atlanta; one sister, Mrs. Minnie Brown, of Locust Grove, and a brother, John Mahone, of Jacksonville, Fla.

BUFORD, Ga., Oct. 22.—Funeral services for Arthur Brogdon, 60, retired merchant, who died Sunday morning at Emory hospital in Atlanta following several years' illness, will be held from the Level Creek church Monday at 3 p. m., with the Rev. N. O. L. Powell officiating.

Mr. Brogdon, who had been a resident of Buford for 30 years, is survived by six daughters, Mrs. Worley Shelly, Mrs. Frank Dalton, Mrs. Avery Carr, Mrs. Ernest Wallace, Miss Mamie Ruby Brogdon and Miss Rachell Brogdon, all of Buford; six sons, Bonnie, William Henry, Robert G., Nelson and Dan Brogdon, of Buford, and Frank Brogdon, of Las Vegas, Nev.

DR. CHAS. E. HALL DIES AT AGE OF 68

Physician Was Widely Known and Active in Medical Society.

Dr. Charles Edward Hall, 68, for many years a widely known practicing physician in Atlanta, died Sunday morning, at his residence at 64 Peachtree place, N. W. He had been ill since his retirement from practice about a year ago.

Dr. Hall had practiced in Atlanta since 1895. He was born June 18, 1865, at Hickory Corners, Mich. He attended school in northern Indiana and at the Chicago Medical school, and was graduated from the medical school of Columbia University. He was active in the work of the Fulton County Medical Society.

Widely known in fraternal affairs, Dr. Hall was a past master of the Gate City lodge of Masons and was a member of the Yaraab Temple of the Shrine and a member of the Knights of Pythias.

Funeral services will be held at 3:30 o'clock Tuesday afternoon at Spring Hill. Dr. C. R. Stauffer will officiate and interment will be in West View cemetery, with H. M. Patterson & Son in charge.

Surviving Dr. Hall are his widow, Mrs. Alice Tucker Hall; two sons, Dr. Charles Edward Hall Jr., who practiced with him for several years, and Walter T. Hall, both of Atlanta; a daughter, Mrs. C. M. Lemon; a brother, S. J. Hall, of Dover, Del.; a sister, Miss Sadie Hall, of Kalamazoo, Mich., and three grandchildren, Mary Alice, Jeanne and Cecil Lemon.

Georgia News Told in Brief

Port News.

SAVANNAH, Ga., Oct. 22.—(AP)—Arrived: Howard, Jacksonville; Quantico, Philadelphia; St. Andrews, Charleston.

Sailed: Howard, Philadelphia; Quantico, Jacksonville.

Plan Annual Picnic.

FITZGERALD, Ga., Oct. 22.—The old settlers of Fitzgerald will hold their annual picnic at the Blue and Gray park here on Thursday, October 26. All residents living here prior to 1908 are eligible. D. E. Griffin is president of the association and Mrs. Floyd Eads, secretary.

Trinity Home-Coming.

SAVANNAH, Ga., Oct. 22.—Rev. Bascom Anthony delivered the sermon here Sunday morning before a capacity congregation at the "home-coming" program of the Trinity Methodist church, the "mother church" of Georgia Methodism. Rev. Anthony was pastor of the church for many years and was presiding elder of the Savannah district. Trinity church was organized in 1812 but had existed for several years previously as a mission. The original building is now a private residence.

Pecans Shipped.

THOMASVILLE, Ga., Oct. 22.—The second carload of pecans of this year's growth to be shipped by the Seminole Pecan Co-operative Association, local branch of the National Pecan Marketing Association, left Thomasville Saturday for St. Louis. The car weighed approximately 30,000 pounds.

Named to Board.

THOMASVILLE, Ga., Oct. 22.—At the regular meeting of the board of education here this week John Watt and B. B. Earle were named to that body. Mr. Watt replaces his brother, Hansell Watt, who resigned to assume a position with federal farm land board, and Mr. Earle replaces W. J. Upchurch, who died recently.

Thomasvillan Stabbed.

THOMASVILLE, Ga., Oct. 22.—Thomas J. Kerce, 32, resident of the Coolidge district, is in the Archbold Memorial hospital here suffering from a stab wound in the chest, said to have been inflicted by H. T. Fletcher, in an argument between the two men at Kerce's home early Saturday morning. Fletcher was later arrested by Sheriff G. E. Davis and is held in jail here pending the result of Kerce's injuries.

Auto Accident Fatal.

CEDARTOWN, Ga., Oct. 22.—John Hammond, 16, football player at Cedartown High school, was fatally injured in an automobile accident near his home at Fish, near here, Sunday morning. Young Hammond is survived by his parents, Mr. and Mrs. Roy P. Hammond; two sisters, Miss Agnes Hammond and Miss Cecil Hammond, and three brothers, Charlie, Rob and Perry Hammond.

Two Women Injured.

CEDARTOWN, Ga., Oct. 22.—Miss Lillian Pyles, Sargent, and Miss Frances Ayers, Rockmart, were seriously injured near here today when their car struck a cow on the Rockmart highway. Miss Pyles suffered a fractured skull.

BETRAYAL OF NATION CHARGED TO DAVIS

WASHINGTON, Oct. 22.—(AP)—Norman H. Davis, America's ambassador-at-large, today was criticized by Senator Schall, republican, Minnesota, for "betraying this country into European entanglements," while Representative Fish, republican, New York, called on Americans "to mind our own business." Their assertions were made in statements on Germany's withdrawal from the League of Nations and the Geneva arms conference.

HUSBAND TO GET LIFE FOR SLAYING OF WIFE

MOUNT VERNON, Wash., Oct. 21. (AP)—Henry Cassidy, 49, was convicted Saturday night of first degree murder in connection with the slaying of his wife, his brother Michael, and his friend Edward Bennett, but the jury returned a recommendation against the death penalty.

Help Kidneys

- If poorly functioning Kidneys and Bladder make you suffer from Getting Up Nights, Nervousness, Rheumatic Pains, Stiffness, Burning, Smarting, Itching, or Acidity try the guaranteed Doctor's Prescription Cystex (Siss-tex)

Cystex —Must fix you up or money back. Only 75¢ at druggists.

CRAB LICE

Kill head lice, crab lice, ticks, fleas, and other bugs with Bee Brand Shampoo. Quick results. *Non-poisonous* and absolutely safe for human beings or pets. Far neater than old messy methods. Rich, creamy lather washes thoroughly and leaves the hair soft and lustrous. Relieves itching. Pleasant odor. No stain. Safe to use on any part of the body. Get the blue bottle with the red and yellow label from your drug or grocery store today. Only 30c.

BEE BRAND Shampoo

Man Hurt, 2 Women Held After Fight

One man was in a critical condition at Grady hospital and two women were being held in jail Sunday night while police were searching for a third person in connection with a fight Sunday in which Walt Haney, of a Lawn street address, was beaten over the head with a hammer.

Lillie Morris, of 681 Humphries street and Lila Smith, of the same address, were booked at the police station on disorderly conduct charges with orders to be held pending the outcome of Haney's injuries.

Haney's head was nearly crushed by a blow from a hammer delivered in a fight which developed early Sunday night at the home of the two women. The Morris woman was also struck by the hammer and was treated at Grady hospital before being arrested. Her injuries were not serious, it was said. Details of the fight were not learned. Hospital attaches said Haney was seriously hurt.

Geology holds it probable that there is gold in Labrador.

$1.25 ATHENS AND RETURN GEORGIA-NYU GAME

Special train leaves Atlanta 9:30 a. m., Oct. 28. Leaves Athens 5:45 p. m. (E. T.) SEABOARD. WA. 5018.

Who says — salad dressings are fattening?

● Not if they're made the new Hollywood way! The secret, according to the movie beauties who have to watch their weight and their complexions, is to avoid the fattening, heating vegetable oils, and use only NUJOL FOR USE ON SALADS.

This new product means you can eat all the salads you want without gaining an ounce and never get tired of them, they taste so good! There's a new recipe book with every package, giving recipes for six kinds of French Dressing, Russian Dressing, Mayonnaise, Roquefort Cheese Dressing, together with lots of new salads—vegetable, meat, fish, fruit, and many others.

Smart people everywhere are making salads this new way. NUJOL FOR USE ON SALADS is non-fattening, it lasts longer, saves you money, won't turn rancid, and it's good for you. The increased beauty of your complexion will prove this to you in a very few days.

Keep slim without losing your health or your good looks! Get a package at your grocer's this very day!

Nujol for Use on Salads

TAKES THE PLACE OF FATTENING OILS

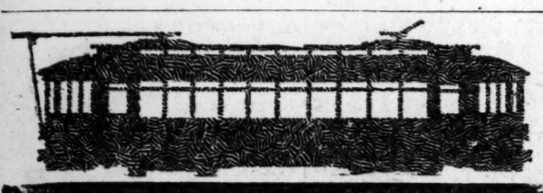

RIDE STREET CARS

FREE

9 TO 10 A. M.

TODAY

GREATER ATLANTA DAY

Look Fellows!

Here's Your Opportunity To Get Absolutely—

FREE!

A GENUINE

Skippy

Skooter

Here's the Easy Way To Get One!

Beginning today and lasting through November 11th Rogers Stores are going to give a vote with each 25c purchase. (2 votes with each 25c purchase of Procter & Gamble soap products).

All you have to do is save these votes. The 64 boys or girls having the most votes at the end of this three-week contest will win a Genuine $7.50 Skippy Skooter absolutely FREE! Be sure and get your mother to shop at Rogers and save these votes for you. Ask your neighbors to save their votes from Rogers for you also.

64 To Be Given Free!

Regular $7.50

Exactly as Pictured

RUBBER TIRES, BRAKES AND FENDERS

ROGERS

QUALITY FOOD SHOPS

Ivory SOAP 2 Medium Cakes 11c

More Suds—Less Work OXYDOL 2 Small Size 9c

O. K. WASHING POWDER 3 PKGS. 7c

Don't Forget!— Two votes are given with each 25c purchase of the above three items!

Phillips Delicious Vegetable Soup *Extra Special!* CAN 5c

Whittemore's—Black Shoe Dye BOTTLE 15c

Best Foods—Horse Radish Mustard JAR 8c

Rogers—Hot-Cup Coffee LB. 12½c

Rogers—Santos Coffee LB. 17c

Rogers—Gold Label Coffee LB. 20c

★ *Strictly New Crop!* ★

NAVY BEANS . . . . LB. 6½c
BLACK EYE PEAS . . LB. 7½c
PINTO BEANS . . . . LB. 7½c
BABY LIMA BEANS . . 3 LBS. 25c
LARGE LIMA BEANS . . LB. 10c

In Rogers Markets

Wieners and Kraut! —*a mighty fine combination.*

Swift's Premium Wieners LB. 17c

Bulk—Sauer Kraut LB. 7½c

Beef Round Steak LB. 25c

Fresh Spare Ribs LB. 10c

Canadian Style Sliced Bacon LB. 33c

Southern Mansion Sliced Bacon LB. 25c

N. Y. State Cheese LB. 25c

Catto Salami LB. 27c

Select Guaranteed Eggs Doz. 20c

LARGE CARTON EGGS DOZ. 25c

Whitehouse Apple Sauce NO. 2 CAN 12c

French's Worcestershire Sauce BOTTLE 15c

Queen Olives 2 8-OZ. BOTTLES 25c

National Oats CARTON 5c

Holsum Spaghetti or Macaroni PKG. 5c

Argo Gloss. Starch 3 PKGS. 10c

Pillsbury's Pancake Flour PKG. 10c

Tellam's Hi-Grade Peanut Butter 8-OZ. JAR 10c

Fruits and Vegetables

Fresh Cabbage LB. 3c

Yellow or Spanish Onions 3 LBS. 10c

Canadian Rutabagas LB. 3c

Fancy Florida Grapefruit 2 FOR 9c

THE CONSTITUTION
CLARK HOWELL
Editor and General Manager.
Clark Howell Jr., Business Manager.

Entered at the Postoffice at Atlanta as second-class mail matter.

Telephone WAlnut 6565.

SUBSCRIPTION RATES
By Carrier or Mail:

	1 Wk.	1 Mo.	3 Mo.	6 Mo.	1 Yr.
Daily and Sunday..	20c	90c	$2.50	$5.00	$9.50
Daily only.	16c	70c	2.00	4.00	7.50

Single Copies—Daily, 5c; Sunday, 10c.
BY MAIL ONLY:

Sunday ...	10c	45c	$1.25	$2.50	$5.00

R. F. D. and small or non-dealer towns for 1st, 2nd, 3rd zones only:
Daily (without Sunday) 1 year..... $5.00
Daily and Sunday, 1 year..... 6.00
Fractional part of year prorata.

KELLY-SMITH COMPANY, national representatives, New York, Chicago, Detroit, Boston, Philadelphia, Atlanta.

THE CONSTITUTION is on sale in New York city by 2 p. m. the day after issue. It can be had: Hotaling's News Stand, Broadway and Forty-third street (Times building corner).

The Constitution is not responsible for advance payments to out-of-town local carriers, dealers or agents. Receipts given for subscription payments not in accordance with published rates are not authorized; also not responsible for subscription payments until received at office of publication.

Member of The Associated Press.
The Associated Press is exclusively entitled to use for publication of all news dispatches credited to it or not otherwise credited to this paper and also the local news published herein.

ATLANTA, GA., OCT. 23, 1933.

A ROUTE TO LOWER TAXES.

General indorsement is being given by the press of Georgia, both daily and weekly, to the recommendation of the County Officers' Association, at its annual meeting some weeks ago in Augusta, that the county governments of the state adopt more modern and uniform methods of accounting.

Typical of these comments is the following expression appearing in a recent issue of the Crawfordville Advocate-Democrat:

County officials should keep complete and up-to-the-minute records of all transactions concerning county affairs in order that information concerning the county's financial condition be immediately available at all times. County officials of many counties no doubt are doing this now, but in many of the smaller counties this is not true. Methods of bookkeeping in many of the smaller counties are obsolete, and should be replaced by new and up-to-date methods. In our own county, for instance, the method is obsolete and out of date, and should be replaced with up-to-date methods. We understand our commissioners are preparing to do this, for which they are to be commended. They certainly can render the county no better service, and the Advocate-Democrat sincerely hopes they will not delay putting new and up-to-date methods into effect.

There is no excuse for the failure of many county administrations to install accounting systems devised along up-to-date lines and under which not only the county officials, but any taxpayer, could be acquainted quickly and clearly with the financial condition of the county.

In many counties in the state the bookkeeping methods are so antiquated that not only is this not possible, but some counties are actually in default of the interest and principal of their bonded indebtedness because of failure to set up necessary sinking funds and of accounting systems that would warn them of the impending default.

There is no excuse for this, and it can be ascribed only to inefficient and bad management of public affairs.

It is one of the chief reasons for the inequality of county tax rates in Georgia, which finds some counties with rates only four or three times higher than other counties of similar wealth and population.

The tabulation of county tax rates recently compiled by Comptroller-General Harrison gives a range in taxation that can result only from improper conduct of public business and that would not be allowed if the overtaxed counties had a system of bookkeeping by which every taxpayer could find out for himself where the blame lies.

Schley county has a rate of 3 mills, having this year effected a reduction from 5 mills. Emanuel county, another agricultural county, but a larger one, this year has cut its tax rate from 15 to 5 mills.

It is difficult to understand how the people of other counties, similar in every respect to these well-managed counties, should continue to put up with the poor management that has run their tax rates 20 and 25 mills on the dollar. Crisp has an even higher rate of 26 mills, largely due to its investment in a local power plant, an experiment that seems to have proven more of a burden than a benefit.

Fulton county makes a fine showing, with its rate of 9.5 mills materially below the average for the state, and for the other big-city counties, Chatham having a rate of 12.5, Bibb of 18 and Floyd of 15 mills.

Such a wide variation of tax rates demonstrates the need for better administration and accounting in many of the counties of the state, and, of even more importance, of a constitutional limitation on county taxation, as there now is on the state ad valorem tax.

Not until such a limit is put to the amount of taxation that inefficient or unwise public officials can squeeze out of the taxpayers to make up for their own administrative shortcomings will a permanent solution be found to the problem of the over-heavy cost of local government under which Georgia is now suffering.

That a limit on county taxation can be safely imposed without danger of the impairment of public service is shown by the experience of the state government under the low limit placed on the ad valorem tax.

When the ad valorem tax limitation was set years ago grave doubt was felt as to whether the state government could be properly operated on the basis of a five mills tax. Not only has this been successfully accomplished, but the rate has now been reduced to four mills—while the county rates, without constitutional limitation, have soared sky high.

The adoption by every county in the state of a uniform and modern system of accounting would be a major step towards bringing down unreasonably high local taxes. If put under the wise direction of State Auditor Tom Wisdom the program could be worked out in a way that would materially benefit each county and the whole state.

THE REJUVENATED CHAMBER.

The business interests of Atlanta are not giving the rejuvenated Chamber of Commerce the support merited by its splendid accomplishments of the present year.

President Choate, in a letter to the membership of the chamber, illustrates the need for co-operative effort and quotes Rudyard Kipling's comment to the effect that "it ain't the guns nor armaments, nor ships nor mines of coal, but the everlasting team work of every blooming soul."

This spirit should control the relation of every patriotic Atlanta citizen in his relationship not only to the Chamber of Commerce but to every organization working for the civic development of the community. President Choate well says in his letter that "it is a great work to build a city and a finer work to build a greater city."

Asking the earnest co-operation of all members of the organization to that end, the head of the chamber writes:

Since the war a pronounced change in methods of selling and distributing merchandise and wares of every sort has come about. In this change certain weaknesses have developed in Atlanta's position as a market center which need to be corrected. This can be accomplished by, first, discovering the things that need to be done; second, determining the methods to be followed; third, working together in the Chamber of Commerce as the authentic medium through which to unite our efforts in a common task.

President Choate urges those to whom his letter is addressed to "come up and see us some time!"

Every Atlanta business and professional man should acquaint himself with the splendid strides forward now being accomplished by the chamber. The organization has rendered yeoman work during the business rehabilitation period of the past few months, and its fine and effective efforts should bring it new support and a broader opportunity for service.

Other southern cities are building up their chambers of commerce in anticipation of the new economic conditions which will exist when the business of the country again reaches prosperous levels. Atlanta's chamber must receive more general and earnest support from the business interests of the city if it is to keep pace with the broadened programs of other southern communities.

Cuba's secret political party is named A. B. C. But "X" still marks the spot where the body is found.

National prohibition is 13 years old and maybe the drys contend that the good die young.

THE WORLD'S WINDOW

BY PIERRE VAN PAASSEN

Cease Fire!

The Spanish minister of war has just cancelled the fall maneuveres of the glorious army of Spain on the singular ground that the cold weather may "cause colds and chills amongst the troops."

Atta boy! That is the way to speed the cause of lasting and eternal peace. Now we are moving in the right direction. Or rather, we are slipping back to old practice. For in the middle ages, too, they retired to "winter quarters" during a war when the temperature got too chilly. The armies rested. To rest is infinitely better than messing around in the mud. This calling off the maneuvers in Spain opens up interesting possibilities. In the first place, other countries may follow suit. Secondly, it might be argued that if winter is a bad time either for maneuvering or for actual fighting, there are a thousand and one more profitable and happy ways of spending a summer than fighting through it.

Bit by bit we may advance and establish the silliness of the whole business. In winter it's no use, we might catch chills. In summer, it is inadvisable, as many young ladies will have to do without suitable companions to go canoeing, let us say. Peace for all the year around is not such a bad proposition.

We met a few fellows once on the road, just out of Abbeville. It was in 1917. "Where have you been?" we asked. "Oh," they said, "we were on a job laying out a garden in front of general headquarters. It was the jakest war we ever saw," Gardening, a good substitute for war.

* * * *

In Fleet Street.

In Fleet Street, where the great English dailies have their home, the barmaids are prettier than anywhere else in London. Buxom lasses with pink arms, red cheeks, golden hair, ready smile and gal prattle, tireless, eternally patient, trusting; the refined counterpart of the milkmaid. With what art do they draw a pint of ale or pour a whisky! And how lightly do they break a pound note!

A rhapsodist recently wrote of them that people are always discovering that Fleet Street barmaids talk like Gracie Fields. When that discovery is made, some journalists insist on bending across the bar and insists on kissing the girl. It would be interesting to know how many times daily Fleet Street barmaids resist being kissed. Together, with such statistics there should be figures showing just what effect, if any, the barmaids have on the contents of newspapers. What does the financial editor of this or that great paper write after having been inspired at the bar, aye, or the home poet?

* * * *

An American Find.

Recognizable grains of the stone age in Europe have been found, grains of wheat, 6,000 years older than the pyramids. So we are told. But science tells us that even if the husk and the starch may survive, the tiny germ in which alone life resides is extinct after 50 years at the utmost. So the find and the opinion of science do not harmonize. The tallest story was that about the moonflower seeds obtained from the bridal wreath on the 5,000-year-old head of the mummy of an Egyptian princess. The seeds had flowered all right, but the moonflower is a native of tropical America, so for a wreath of it to be found in the mummy case of an Egyptian princess meant that America must have been discovered 4,000 years before Columbus, by Egyptian navigators, who took specimens of the blossoms back with them. Why not?

(Copyright, 1933, for The Constitution.)

DAY BY DAY

In Georgia's History

One hundred ninety-four years ago today General James Oglethorpe was ordered out of Georgia to harass the Spaniards in Florida.

On October 28, 1819 who was elected Governor of Georgia?

For the two best 10-word original answers to the foregoing question, Loew's Grand theater, co-operating with The Constitution, will award two pairs of guest tickets to see "Night Flight." Answers must be mailed to the Day-By-Day Editor, Constitution, and must bear a postmark not later than midnight tomorrow.

"Night Flight" is a Metro-Goldwyn-Mayer production, starring John Barrymore, Helen Hayes, Clarke Gable, Lionel Barrymore, Robert Montgomery and Myrna Loy. This picture started a week's run at the Grand Friday.

Health Talks

BY DR. WILLIAM BRADY

DEGENERATION AND REGENERATION.

TB in common parlance means tuberculosis, but actually the symbol was primarily used by physicians to signify tubercle bacilli—the old-time doctor could tell a colleague in the presence of the patient or family that he had found tubercle bacilli in the sputum. The correct abbreviation for tuberculosis, if an abbreviation must be used, is tbc. But the use of an abbreviation when you refer to tuberculosis is too quaint now that education has removed the stigma of tuberculosis.

CVD in medical parlance means heart and artery disease or degeneration. In the past few decades CVD has accounted for more deaths than has tuberculosis, which was formerly champion in the lists. We believe this is due to the enlightenment of the public concerning the nature, cause and prevention and cure of tuberculosis. Meanwhile, the public has not learned much about the nature or prevention of CVD. The public is not likely to learn much about it. This is rather a matter of individual hygiene or personal health.

Degeneration—well, that's the fate in store for every man and woman who survives middle age; whatever age you elect that to be. In old age we all degenerate. Some of us get started earlier than others in the degeneration business.

Of course, you are as old as your arteries—or as old as your lungs or your muscles. Do not fall into the error of assuming that because the arteries are hard and brittle in old age that is why old age comes. It would be as sensible to think that gray hair brings on old age.

As explained in an earlier talk, CVD (cardio-vascular disease or degeneration) comprises not only arteriosclerosis or hardening of the arteries but also many cases of myocarditis (organic impairment of the heart muscle), angina pectoris, apoplexy (cerebral hemorrhage, stroke or shock of paralysis) and chronic nephritis (Bright's disease), as well as vague "general breakdown" or physical decay in which the degenerative process is not particularly marked in any of these special manifestations.

In my opinion, "rejuvenation," as it has been sold to the public of late years, is sheer quackery. However, I do believe that men and women in the incipient stage of CVD, that is, when they are just a bit "stale" and before they are quite broken down and compelled to seek medical care, can come back through a reasonable application of the sound principles of physiology and hygiene. I know of no nostrum which will restore youth or anything like it. But I have—ahem—a little monograph for all the older boys and girls or for those who are feeling a little older than they really ought to be. In short, Y B old till U R? The booklet is No. 8, Little Lessons in the Ways of Health, "The Regeneration Regimen." Send a dime and your name and address on a stamped envelope.

Too much stress has been placed upon the excessive eating of meat as a factor of CVD. The theory on which this conception was based—that animal protein more readily putrefies in the alimentary canal and the products of putrefaction are absorbed and produce "autointoxication"—has been exploded. Have some meat and don't worry about your arteries.

(Copyright, 1933, for The Constitution.)

News Behind the News

By Paul Mallon.

HOWE WASHINGTON, Oct. 22.—Some of the funny money talk lately has come from no less a personage than Louis Howe. He is supposed to have planted the yarn about devaluation being absurd.

When the insiders heard about that they called for ice water and smelling salts. They figured Mr. Roosevelt must have lost trust in the brain trust and was letting his shrewd political adviser handle money matters. It meant big things because Howe was apt to have some very novel ideas about money. He did not know a yen from a carrot when he left Albany. The big boys were scared.

They were all wrong.

SMOKE SCREEN The truth seems to be that Howe is in charge of confusion, not money.

The president has been somewhat irritated by the pressure brought on him by Wall Streeters, and business as well, for some assurance about what was going to happen to the dollar. This irritation assumed such proportions that in a comic way he drew a sword recently when reporters continuously plagued him for an answer to the money question.

He has gone to unusual lengths to keep speculators from finding out what he really had in mind. Howe was pressed into service for that cause.

When bigger and better confusion is made Howe will make it. Someone else will make the money policy.

MALICE This talk of "sabotage" against the NRA is not all talk. There is more behind it than General Johnson and Senator Wagner have chosen to say.

They cannot prove it, but they have very emphatic evidence of a concerted effort to break down the NRA. It is sponsored by ultra-conservatives who have been hiding in their holes since March 4. In some communities it has developed as far as a secret understanding not to buy in NRA stores. Of itself the movement does not amount to much.

It would not be serious, except for the fact that it is attracting support from a far greater class of people who are disappointed and angry about the many mistakes the NRA has made.

This vast class gives a sincere front to those who are out to undermine the NRA movement maliciously.

FEARS What Johnson and Wagner really fear is that a majority of the people will be misled into abandoning the little fundamental good the NRA has accomplished.

Even that would not be so bad if only the NRA issue were involved.

The next step the administration has had in the back of its head all along is national planning. The NRA was only the basis on which the recovery structure was actually to be built. If it failed (and all except the zealots in charge of it thought it would fail to accomplish a full measure of recovery) then the procedure was to be even shorter hours, price control, production control and actual government supervision.

If a popular wave of indignation is aroused against the NRA it ruins not only everything the administration has done but nearly everything it planned to do.

The government today can only get away with what a majority of the people will stand for.

FUTILITY A certain South American nation tried to get the United States to take the lead in postponing the coming Pan-American conference at Montevideo. The state department declined.

No one else cared to take the initiative, so the meeting will probably assemble.

However, that is a good tip on what you can expect out of the conference.

RELAXATION It may be denied, but word has been passed around that the public works administration has loosened up at last. Forthcoming figures will show that more and more money is being put out.

That means the stringent requirements of those in control are being relaxed somewhat. In at least a few instances contracts have been let before engineers had an opportunity to render a final report.

MORAL? A very prominent Wall Street man recently forgot that his business was automobiles and he got mixed up in the wheat market. He over-extended himself and was badly trimmed.

He should have profited by the experience of a big time banker who sat on the board of a dozen corporations while he was chairman of the bank board. They say he once dashed out of a directors' meeting of a public utility corporation and unloaded 20,000 shares of stock on the basis of inside information he had obtained there.

NOTES You hear a lot of talk in this administration about the use of "other people's money" in financial operations. The man who coined that currently popular phrase is Associate Justice Brandeis of the supreme court. He wrote a book by that title back in 1913.

Good sources intimate that Congressman Hill will run against Senator Dill in the Washington senatorial primary if he can get proper support in the western section of the state. That proper support may be forthcoming from Senator Bone unless Bone gets some public works money for his Seattle power plant.

A congressman recently went to Mr. Roosevelt on the money question and pleaded: "What can I tell the people of my state?" He did not get the answer.

(Copyright, 1933, by Paul Mallon.)

The Stage Setting Is Changed, But the Same Old Drama Is Played Forever

By Robert Quillen

In a recent publication a feminine writer pictures her childhood in Maine and tells how faithfully the youngsters of her family studied their lessons as they sat around the dining room table at night.

Then she concludes with an unflattering comparison: "The fact is that they studied with a naturalness and a faith unknown to the rank and file of twentieth century America."

The lady is mistaken.

Through grammer school and high school my daughter followed the routine that was common in her dad's time.

When the weather was fine she hurried home from school, ate her lunch, and at once got at her lessons and piano practice. The idea was to get all unpleasant business finished and leave the evening hours free for play.

In cold weather, when the days were short, the play hours came first and the studying was done after dark.

Then she joined the family circle—if three can be a circle—and sat at the living room table to wrestle with algebra and history and Latin and French until bedtime. The program never varied except when company or too much talk interfered with concentration and drove her to her own room.

She was neither bookish nor a paragon of industry. She had a normal dislike for lessons and a short temper for the ones that stumped her. She did not lead her class. She merely contrived, in the elegant phrase of her generation, to get by. And that was enough.

The point is that she studied as youngsters did 40 years ago and 90 years ago and yet was no exception. Every child in her grade did the same thing. With few exceptions, every child in school did it.

The home life of ordinary people hasn't changed much. Parents still are eager for their children to get an education and "be somebody." It is still a family disgrace if a child fails to "pass." Youngsters still rejoice in leading their class.

I wonder if all authors unintentionally deceive their readers and if all history is untrue.

A writer changes and thinks the world has changed, or moves into a new environment and assumes the old one has become like the new.

But the world changes little. Written records two thousands years old prove that oldsters of that age despaired of the younger generation, parents worried because their daughter was out late at night, and a proud son complimented his mother because she refused to paint her face as fashion demanded.

Time brings new gadgets and new play-pretties, but human nature functions in the same old way.

(Copyright, 1933, for The Constitution.)

ALABAMAN IS SLAIN IN CHICAGO DWELLING

CHICAGO, Oct. 21.—(AP)—Clovis Yerkes, about 25, believed by police to be from Mobile, Ala., was shot to death by one of three men who called on him at his rooming house here Saturday night. The slayers fled.

Police said a letter written to Yerkes by Miss Rosa Moore, 115 North Hallet street, Mobile, led them to believe he was also from the Alabama city.

Since They Insist on Having a War---Why Not?

HOLLYWOOD IN PERSON

BY MOLLIE MERRICK.

HOLLYWOOD, Cal., Oct. 22.—You can go as far as you like this winter with any of the pelts you prefer; and you can dip back to skunk—that luxurious and lovely accessory to winter fashion—if you care to.

According to Adrian, fur used in unusual ways will be smarter than the regular collar and cuff effect. Huge "bracelets" of fur will be chic on the afternoon suits of the winter. And the fur "lei" is far more different and sophisticated than the regulation shoulder collar.

When choosing the Madge Evans costumes for "Forever Faithful," a two-color combination of black wool skirt with yellow wool jacket was worn over a black blouse with high corded collar. A barrel muff of cross-fox fur repeats the yellow tones of the jacket—for the muff is one of the most important of the fur accents.

A beige woolen cape frock with matching swagger belted jacket makes a street costume for the same girl in the same picture. The tailored frock has a shoulder cape finish with a wide band of rich blue fox. When she wears the collarless swagger jacket the cape is pulled out over the coat, softly draped about the neckline to form a flattering fur lei of fox to frame the face.

Madge Evans' fur bracelets come in with a brown-and-white flecked wool ensemble designed with a tailored frock and interesting waistline jacket high about the throat, fastened at the back with tortoise shell clasps. Over each shoulder is a tiny cape that ends in bracelets of fur—this time about the elbow.

You can wear jeweled pins in your hair these evenings without looking the least bit chichi. It's very smart, a brilliant crescent in your dark locks and then have the clasp of the belt of the evening gown a crescent also. The crescent will also be found repeated in the brilliant clasp of the evening bag.

One of the cutest tricks of these hair gadgets is the pair of diamond wings which Kay Francis clasps in her lovely black hair just above the ears. They give a great intrigue to the coiffure and are the last word in mondaine chic.

Mirror buckles are one of the new notes and a very pretty one too. You are instantly convinced that you don't need to look into a mirror to fully enjoy its charms. Flat discs of mirror a couple of inches wide are set in gleaming silver to make one of the most effective buckles I've ever seen and the perfect finish to a gown of nunlike platinum grey which Kay Francis is wearing these lunching times.

Claire Trevor—a very cute blonde trick who will undoubtedly build up quite a fan following for herself among the boys and girls of the world instead of just the boys and girls who managed to hit Broadway where she used to hang her cute little hats—can wear the new Tyrolean gew-gaws in quite the nonchalant manner which they demand. The Tyrolean chic must have a breeze from the mountains through it. It must have a yodel hidden away somewhere ready to out at any moment. It must have a jene sais quoi and a laissez faire and a decided wham about it that few can carry off.

When the little Trevor wears a jaunty Tyrolean hat of green suede with a badger brush out the back, you just instinctively reach for a rucksack and all that it takes. Her chamois coat is sleeveless and the dress which completes the costume is of a plaid so beautifully faded that you feel she's been doing mountain trails in it for innumerable seasons.

(Copyright, 1933, by the North American Newspaper Alliance, Inc.)

Bedlam Rules Old Austrian Castle Where Princess Is Virtual Captive

KLAGENFURT, Carinthia, Austria, Oct. 22.—(AP)—Bedlam has broken loose at Castle Pitzelstaetten, where Princess Margot von Sachsen-Meiningen remains a virtual captive by order of Chancellor Dollfuss.

Her husband, the prince, was in jail, where he was placed yesterday charged with being a participant in a nazi conspiracy.

The castle's five dogs are dismayed at the absence of their master. They are running wildly about the castle, howling, barking, upsetting suits of armor in their excited search for the prince. And their mistress is unable to quiet them.

Complicating the matter is the fact that dogs, especially dachshunds, don't like the idea of a garrison of detectives watching the movements of the castle personnel.

The Princess Margot, a tall, slender brunette, is spending most of her time in a tower room doing needlework, in which she is an expert. She is also a talented wood carver and one of the most interesting pieces of furniture in the castle is the little chair she carved for her daughter, now aged 18 months and visiting her grandparents in Germany.

Both the prince and princess are enthusiastic motorists and expert skirunners. In this connection it may be recalled that several of Austria's best skiiers have been arrested recently as nazis.

Through the countryside circulate rumors that several knights of Carinthia, believed to be adherents of the nazi party, may make an attempt to rescue the princess from her castle.

Newsmen, Scientists, Cameramen Set Out in Search of Sea Serpent

SEATTLE, Oct. 22.—(AP)—A party of newsmen, photographers, mariners and scientists put out today to search for the hiaschuackaluck sea serpent and shoot him—with cameras.

It was all very well for fishermen, Indians, girl scouts, tourists and such like imaginative persons to report 80-foot monsters swimming in Okanogan lake and off the coast of Vancouver island, but when ministers, provincial officials and hard-boiled sea captains assert they saw the dread cadborosaurus, the serrated dorsal fins and terrible fangs, that was too much.

A Victoria newspaper sent the expedition into the straits of Juan de Fuca, where Captain W. N. Prengel of the Grace liner Santa Lucia reported he saw a sea monster of giant size.

Captain Prengel was reluctant to discuss the nightmare that has caused such a commotion until he arrived in Victoria, B. C., from New York and found Canadians were talking of it.

"My navigating officer called my attention to a big, peculiarly shaped object about 300 feet away," he said. "We saw it was moving rapidly. It cut quite a wake, and when it disappeared it left quite a wide area of foam, as if a giant tail had lashed the water."

Navigating Officer A. E. Richards said it was early in the morning, and the ship was about 25 miles east of Victoria.

"The serpent was lying on the water," he said, "and when we came past it lifted its head and looked at the ship. It had a face something like a sea cow. Its head was about 36 inches broad and maybe four and one-half feet long. The serpent or whatever you want to call it, was about 90 feet long, sort of grayish. It's body was a foot or a foot and a half in diameter. It had a vicious tail and was lashing the water."

Now there you have the story of the two responsible mariners who said they were wideawake and in an observant frame of mind.

Newsmen before taking off to hunt the reptile, said the only thing that seemed to be missing when the officers saw it Saturday was the serrated dorsal fin reported by more than 10 others.

Skeptics agreed the number of seamen, familiar with sea otters, dolphins and such deceptive creatures who say they have seen old hiaschuckaluck seemed to have disposed of that theory of the origin of the sea serpent reports.

BYRD'S FLAGSHIP SAILS FROM VIRGINIA SHORES

NORFOLK, Va., Oct. 22.—(AP)—The steamer Jacob Ruppert, flagship of Rear Admiral Richard E. Byrd's antarctic expedition, left the shores of Virginia this afternoon after having spent seven hours anchored in Lynnhaven Roads, near Cape Henry, while her cargo was being stored and made secure.

The Ruppert arrived in Lynnhaven Roads this morning at 9:30 o'clock, after having left Newport News late last night. The shifting and securing of the cargo, it was explained, was necessitated by the fact that much of the loading was done hurriedly to expedite departure of the expedition.

Suit Contesting NRA Argued at Knoxville

KNOXVILLE, Tenn., Oct. 22.—(AP) A suit contesting the constitutionality of the national recovery act was argued in federal court here, but District Judge George Taylor reserved his decision until Monday.

The suit, filed by Ralph Starring, 33, a mill employe, seeks an injunction preventing his former employer, the Southern Silk Mills, of Spring City, Tenn., from complying with the underwear manufacturers' code and the United States district attorney from prosecuting the mills for alleged violation of the code.

Detroit Man Held In Death of Wife

CHICAGO, Oct. 22.—(AP)—Edward J. McCann, 53, wanted in Detroit for the slaying of his wife, Laurier, 34, on Setpember 1, was arrested here today.

Mrs. Loretta Hickman, McCann's sister-in-law, saw the fugitive on a street, and notified police.

Sergeant Angland Fitzgerald said the man confessed and announced he would waive extradition.

Mrs. McCann was slain in her home. Her body was hacked to bits and pieces of it were found at various places over the city.

ATLANTANS ATTEND CAROLINA MEETING

COLUMBIA, S. C., Oct. 22.—(AP)—Approximately 800 Mormons of South Carolina attended the annual conference of Latter Day Saints here today. Large delegations were present from Greenville, Gaffney, Spartanburg, Charleston and Atlanta.

Three sermons were preached by Elder Melvin J. Ballard, of Salt Lake City, Utah, one of the general authorities of the church.

Delegates reported at a business session that new chapels were needed in the state as a result of membership growth. They said the movement of Mormons westward had been halted and many were now coming from the west to the south.

Elder Ballard will leave tomorrow for Florida where he will speak at Jacksonville, Tampa and Miami. He is accompanied by Elder Charles A. Callis, of Atlanta.

DANCE FIGHT FATAL TO CEDARTOWN MAN

CEDARTOWN, Ga., Oct. 22.—Joe Bussey, carpenter, was killed here Saturday night and police are holding Marcus M. Cornelius, prominent young groceryman and candidate for councilman in the forthcoming elections here.

Bussey died from a fractured skull said to have been received from a fall during a fight Saturday night in Goodyear hall. No inquest has been held but Cornelius claims self-defense.

KIRKWOOD WILL FILE COUNTER DIVORCE SUIT

LOS ANGELES, Oct. 22.—(AP)—Patrick Cooney, an attorney, said today he had been instructed by James Kirkwood, stage and screen actor, to file a counter suit to Mrs. Kirkwood's suit for divorce. Kirkwood is now in New York.

Cooney said the counter suit will deny the allegations of Mrs. Kirkwood, known on the stage and screen at Beatrice Powers, that Kirkwood failed to provide support for herself and the couple's daughter, Joan.

GOVERNOR LEHMAN SHOWS IMPROVEMENT

NEW YORK, Oct. 22.—(AP)—Governor Herbert H. Lehman, who underwent an appendix operation yesterday, was described tonight as making steady progress toward recovery.

Cuban Soldiers Appeal For Recognition by U. S.

HAVANA, Cuba, Oct. 22.—(UP) Troops which have been supporting the government of Professor Ramon Grau San Martin today took the efforts to force United States recognition of the current regime into their own hands.

Groups of soldiers moved down the main streets, plastering walls and poles with a lengthy manifesto declaring:

"We solicit inter-American aid to demand that the United States recognize our sovereignty as an act of justice."

The manifesto, signed by the "Latin - American Associations," highly praised the government of President Grau San Martin, however, and there were no indications that the troops intended any acts of disloyalty.

REVIEWING THE SHOWS

'Up Popped the Devil' Presented At Erlanger by Peruchi Players

With their new leads, Rel Terry and Lance Davis, already established in the hearts of Atlanta theatergoers as two of the most charming and capable stock actors ever seen in this city, the Peruchi Players at the Erlanger theater this week offer "Up Popped the Devil," with an especially fine production throughout.

This play is not only an exceedingly clever comedy but it also carries a strong dramatic punch and is noted for the breathless interest in which it grips all audiences. It centers around the efforts of a young married couple to reverse the usual order of life, by allowing the wife to make the living while the husband attends to the household tasks. And at the same time they are pestered to death by well-meaning friends who make their apartment an almost constant port of call—and refreshment.

The play is filled with ridiculous situations and sparkling lines and should prove highly popular with patrons of the Erlanger.

The Erlanger orchestra and a special vocal surprise presentation will be heard from the pit between acts and before each performance.

The Peruchians continue their bargain scale of prices, presenting remarkably fine shows for the admission asked. In fact, their performances would be highly creditable at three or four times the cost. And tonight, as on all Monday nights, ladies are admitted free if accompanied by escort.

There will be the usual six nightly performances at 8:15 and bargain matinees on Wednesday and Saturday at 2:15, with all seats for the night performances reserved.

Summerville and Pitts Score in Georgia Film

All the lawyers in Georgia, all their clients and their friends should see "Love, Honor and Oh Baby" at the Georgia theater this week to regenerate a sense of humor and understand the difficulties that the gentlemen at the bar face at times.

Truly delightful is this satire on the third estate, but it is sympathetic. As usual there is a moral basis for the queer working out of fate for a designing woman hunter in the hands of a stupidly smart attorney.

Either Zasu Pitts or Slim Summerville is enough to attract attention, but "lumped" together as they are in this film, they are more than pleasing—they are hilarious and the pain of the mirth they cause is rather excruciating.

Miss Pitts is her usual dumb character who is the pliable tool of others. Slim Summerville is her vacuous sweetheart who yields to a compromise for his future wife in order to get money "to get married on." Moving through a swift pace, the story seems to reach insurmountable barriers for our hero and heroine, but always there is a corner that can be turned quickly.

To review this show at great length would be presuming upon the appreciation of millions of Pitts and Summerville fans—they are better than ever and that is saying enough.

A newsreel, another of the Tarzan series of thrillers and a school life comedy complete an excellent bill for those who wish to see a show this week, laugh, forget the cares of the world and be merry.

—ROY ROBERT.

Fox and Grand Shows Reviewed on Saturday

The new programs at Loew's Grand and the Fox theaters were reviewed in The Constitution on Saturday.

At the Fox the feature attraction is Maurice Chevalier's latest production, "The Way to Love," with a special organlogue production and excellent short screen subjects completing the bill.

At Loew's Grand "Night Life" is offered, with an all-star cast including John and Lionel Barrymore, Helen Hayes, Robert Montgomery, Myrna Loy, Clark Gable, etc. Short subjects, including the Metrotonews, are also on this offering.

New Zane Grey Film At Rialto Is Pleasing

Zane Grey's "The Last Trail" is the featured film at the Rialto for the first half of the week, and although it is not to be confused with the Last Roundup, there sure is one swell roundup of crooks in the last few feet of the film.

George O'Brien and a very pretty little girl by the name of Claire Trevor play the leads in this typically romantic Grey tale of the new Arizona, but the picture is bolstered considerably by the comedy of our old friend, El Brendel, and the light of his love, Lucile LaVerne, who plays the part of a good straight-laced old western gal to complete satisfaction just as she has every other role ever given her.

About the story. Tom, the hero, is a roamin' lad who has wandered far from his uncle's ranch and returns unexpectedly to find a group of dude ranchers trying to plot him out of his land, one of them posing as Tom, the heir to the estate.

With a reputation as a bad man, Tom muscles in and the gang tells him that he must impersonate the heir himself. The girl apparently belongs to the gang of crooks, but it all turns out that she's a detective and aids Tom in rounding up the gang.

All in all, "The Last Trail" is pretty fair entertainment.

Added are a Taxo Boys comedy and some ring history in which old Jack Johnson and Stanley Ketchell are seen in their great fight and the famous Dempsey-Firpo fight, both of them clipped from old newsreels, are shown to the delight of prize fight fans.

P. L. J.

Job Hunt Course.

The Babson institute of Wellesley, Mass., has a course in job-hunting for unemployed men, with a guarantee that tuition will be refunded if on completion of the course the "student" fails to find work.

Fine Concert Given By Ruth D. Smith

Ruth Dabney Smith, Atlanta violinist, with Mrs. Julius DeGive at the piano, gave a concert that was characterized by fine feeling and sincerity at the Woman's Club auditorium Sunday afternoon, the second of the winter series sponsored by the life membership division of the club.

The outstanding number of the program was the entire Bruch concerto in E minor for violin, an accomplishment in memorization and violin technique.

A tribute to Georg Lindner, her former teacher, was the performance of the "Hungarian Dance" by Lindner, brilliantly rendered. An admirable spirit of reverence was shown by the entire program of masters' works.

A large audience expressed appreciation for the excellent work of both Miss Smith and Mrs. DeGive.

Large Crowd Enjoys Buckhead Concert

The largest audience that has yet greeted the Buckhead Symphony orchestra since it began its series of Sunday afternoon concerts at the Buckhead theater was present for the brilliant program rendered yesterday. Sponsored by the Atlanta Debutantes' Club, part of the proceeds were devoted to the club's charity work at Grady hospital. Miss Caroline Crumley is president of the club.

Miss Claire Harper, one of Atlanta's most accomplished violinists, was guest soloist and her rendition of the Wagnerian "Concerto in E Minor" was beyond criticism for brilliance and technical perfection. Miss Harper handles her instrument with a force and assurance almost masculine at times, while she brings the true feminine delicacy of touch to the lighter moods. The orchestra was excellent in its accompaniment.

During the second half of the program Miss Harper gave a group of numbers with Miss Ruby Chalmers as piano accompanist. Her Debussy selection was particularly delightful, as well as the dance number by De Falla.

The orchestra itself shows a continuance of the steady improvement that has been noticeable, week by week, since its organization. Conductor Enrico Leide is putting his men through many rehearsals before each program and the result of this work is being heard each Sunday afternoon.

The finest performance yesterday, by the orchestra, was the gorgeous symphonic poem, "Les Preludes," by Liszt, while it interpreted the lighter music of Gustav Luders' "Prince of Pilsen" with just the right gusto and fantasy.

In Georgia's Fields and Streams

By H. A. CARTER

HOG-NOSED SNAKE.

Last Thursday afternoon in the game and fish department at the capitol, two interesting specimens were brought to my attention. The first was a hog-nosed snake, better known in this vicinity as a spreading adder. Of all the bluffers in the snake clan, this one is perhaps the most effective. The specimen was captured by Edgar Gunn on Washington street; its presence there is not easily explainable, but the fact remains.

The most persistent annoying of this species of snake cannot make it bite. I have tried time and again to make them mad enough to bite me, but without success. I have had spectators at this sort of contest climb on chairs and desks and even window sills to escape the raging fury of the so-called adder. It is a picture of viciousness; the body flattens and loud hisses rush from the glottis as this reptile seeks to intimidate his tormentor. Failing to accomplish this purpose, it will turn on its back, mouth open, and play dead. If silence ensues, the snake will turn right side up and try to crawl away, but a sharp clap of the hands will send it back into its fake death. All in all, it is the most amusing species I know, and so totally averse to biting that it makes a nice pet for the children.

The name adder, as we implied before, is a misnomer. This species is rather common near Atlanta, and may be found in open situations. The name that heads this article is taken from the unusual shape of the rostral scale. In most snakes the rostral, which is the scale at the tip of the head, is rounded and smooth, but in the hog-nosed snake, the rostral is turned up to a sharp point which gives the appearance of a snout of sorts. The coloration in a typical specimen is markedly yellow and black, with yellow spots down a background color of black. Further description will serve only to confuse, for variation is at its best in the races of Heterodon.

That reminds me—the name herpetologists give to this species is Heterodon contortrix. Watch the living specimens, and you need not strain your imagination to understand the aptness of the specific name.

Like most individuals that bluster and rage, the hog-nosed snake is literally a bag of wind. He will not bite, as I know from many trials, and is so amusing when his wind deserts him that he merits all the laughs he gets.

Thos. J. Boggs Dies Of Auto Injuries

Funeral services for Thomas J. Boggs, 49, of 278 Ponce de Leon avenue, who died at a private hospital early Sunday from injuries suffered when struck down by an automobile Friday night, will be held at 2 o'clock this afternoon at the Baptist tabernacle.

Mr. Boggs was struck at North avenue and Fowler street by an automobile that sped away from the scene after knocking him down. He suffered a broken leg and internal injuries. He did not regain consciousness.

Dr. W. H. Knight, pastor of the tabernacle, will conduct the funeral services. Interment will be in Crest Lawn cemetery, with Awtry & Lowdes in charge.

Mr. Boggs is survived by his wife, Mrs. Orie Boggs; six daughters, Mrs. Edward Burgess, Mrs. Frank Fincher and Misses Sue, Catherine, Annie Rose and Willie Pearl Boggs, and six sons, J. T. Boggs Jr., Spencer, Gordon, Lewis, Charlie and Mack Boggs. Two brothers, J. W. and J. S. Boggs, of Griffin, Ga., also survive.

Board Will Resume Phone Hearing Today

Anticipating the completion of the investigation of telephone rates in Georgia by Friday night, the Georgia public service commission will this morning enter into the sixth week of one of the longest probes ever conducted in this state.

Assistant Attorney-General John T. Goree plans to inquire into bond issues of the Southern Bell Telephone Company as the hearing is resumed today. Goree indicated he would probe the purpose of a $25,000,000 stock issue of the Southern Bell Company which was made in 1929. Chairman Jud P. Wilhoit said he believed the commission this week will have acquired sufficient testimony from the various telephone companies in the state to end the investigation by Friday.

BUILDING SUPPLY MEN MEET HERE TUESDAY

The Georgia Retail Lumber & Building Supply Association will hold a meeting on Tuesday at 10 o'clock at the Ansley hotel, which all dealers in lumber and building supplies, also strictly building supply dealers, have been asked to attend.

The code of fair competition for retail lumber, lumber products, building materials and building specialties trade, as aproved by the president of the United States, will be discussed. An attendance of at least 300 dealers is expected. T. M. Willingham, of Macon, is president.

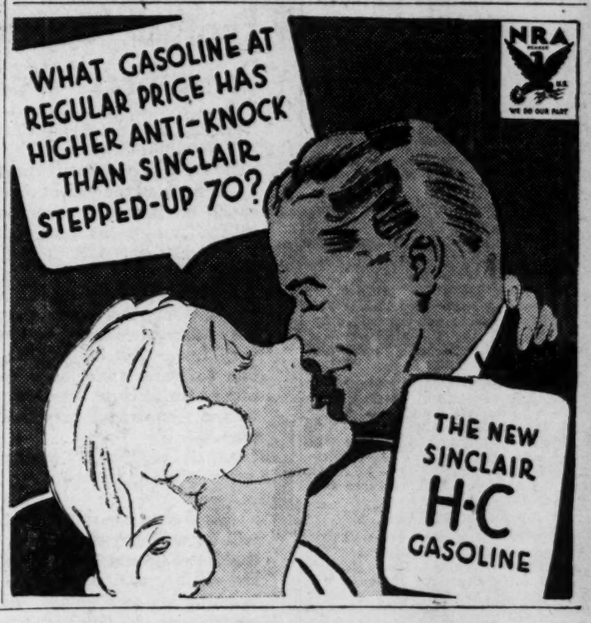

Theater Programs

Legitimate

ERLANGER—"Up Popped the Devil," presented by the Peruchi Players, with Rel Terry and Lance Davis, etc., Erlanger orchestra.

First-Run Pictures.

FOX—"The Way to Love," with Maurice Chevalier, Ann Dvorak, etc., at 1:30, 3:30, 5:30, 7:30, 9:30. Newsreel and short subjects. Jimmy Beers at the organ.

GEORGIA—"Love, Honor and Oh, Baby," with Slim Summerville, Zasu Pitts, etc., at 11:00, 12:50, 2:40, 4:30, 6:20, 8:10, 10:00. Newsreel and short subjects.

LOEW'S GRAND—"Night Flight," with John and Lionel Barrymore, Helen Hayes, etc., at 11:20, 1:23, 3:26, 5:29, 7:32, 9:30. Newsreel and short subjects.

PARAMOUNT—"I'm No Angel," with Mae West, Cary Grant, etc., at 11:37, 1:37, 3:37, 5:37, 7:37, 9:37. Newsreel and short subjects. Bob Hess at the organ.

RIALTO—"The Last Trail," with George O'Brien, Claire Trevor, etc., at 11:15, 1:03, 2:51, 4:38, 6:25, 8:12, 9:59. Newsreel and short subjects.

Second-Run Pictures.

ALAMO—"Our Betters," with Constance Bennett.

ALPHA—"Murder in the Zoo," with Lionel Atwill.

Neighborhood Theaters.

BANKHEAD — "Oliver Twist," with Dickey Moore.

BUCKHEAD—"Her Body Guard," with Edmund Lowe, at 2:30, 4:46, 6:23, 8:00, 9:37.

DEKALB—"Song of Songs, with Marlene Dietrich.

EMPIRE—"Be Mine Tonight," with Jan Keipura

FAIRFAX—"Song of Songs," with Marlene Dietrich.

FAIRVIEW—"Should a Woman Tell."

HILAN—"The Mayor of Hell, with James Cagney.

LAKEWOOD—"Calvacade," with Diana Wynyard.

LIBERTY—"The Woman I Stole," with Jack Holt.

MADISON—"Silver Cord," with Irene Dunn.

PALACE—"Song of Songs," with Marlene Dietrich.

PONCE DE LEON—"Face in the Sky," with Spencer Tracy.

TENTH STREET—"Song of Songs," with Marlene Dietrich.

WEST END—"Song of Songs," with Marlene Dietrich.

Colored Theaters

81—"Gambling Ship."

ROYAL—"Ladies They Talk About."

STRAND—"State Trooper," with Regis Toomey.

ERLANGER THEATRE
LADIES FREE TONIGHT
IF ACCOMPANIED BY A PAID 40c TICKET
PERUCHI PLAYERS
IN A SNAPPY ROLLICKING PLAY
"UP POPS THE DEVIL"

GEORGIA All Seats 25c
NRA
Slim SUMMERVILLE ZASU PITTS In "LOVE, HONOR AND OH BABY"

He's Your Guide to Romance!
Maurice CHEVALIER in THE WAY TO LOVE
with Edward Everett Horton
Sure he's naughty, who wants to be good in Gay Paree! And he sings two new love songs to a new girl friend!
Plus! JIMMY BEERS Betty Boop Strange As It Seems News
FOX
THE LAST WORD—BE FOXY!

HELD OVER!
FOR ONE WEEK AT THE PARAMOUNT
How'm I Doin' Boys! . . .

MAE WEST
in the un-cut version
"I'm No Angel"
with
CARY GRANT
If you haven't seen her—don't miss her—if you have—you'll enjoy her even more the second time!
ADDED
BOB HESS Playing "Who's Afraid of the Bad Wolf"
VINCENT LOPEZ and Band
NOW Paramount
Balcony Any Time 25c

ANY SEAT TO 1 P.M. 25 BALCONY ANYTIME
Loew's GRAND
DOORS OPEN 10:00 A.M.
NIGHT FLIGHT
JOHN BARRYMORE HELEN HAYES CLARK GABLE LIONEL BARRYMORE ROBERT MONTGOMERY MYRNA LOY
6 STARS in a ROMANCE of the SKIES!
—JUNIOR FEATURES—
MICKEY MOUSE CARTOON
TAXI BOYS COMEDY
METROTONE NEWS
Why Did Jolson Punch Winchell?
SEE WALTER WINCHELL'S SENSATIONAL
BROADWAY THRU-A-KEYHOLE
STARTING FRIDAY

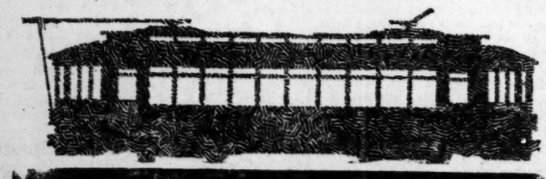
RIDE STREET CARS
FREE
9 TO 10 A. M.
TODAY
GREATER ATLANTA DAY

IT TAKES HEALTHY NERVES TO PLAY 9-GOAL POLO!

CECIL SMITH, ONE OF THE HIGHEST-RANKING polo players in the world, and sensational star of the recent open-championship matches on Long Island, says, "Most polo players, myself included, prefer Camels. I like their flavor and they never upset my nerves."

HE: That was the most exciting chukker I ever watched.
SHE: My nerves are all fluttering.
HE: Will you have a Camel? They never get on your nerves.

Steady Smokers turn to Camels

It's no place for jangled nerves—this game called polo. Listen to Cecil Smith, one of America's finest players:

"Polo makes continuous demands on your nervous system. A fraction of a second determines whether or not you can successfully ride your opponent out of a play and a fraction of an inch in your aim when going full gallop may mean the difference of a goal made or missed. No wonder international polo takes years of practice, excellent physical condition and healthy nerves. Most polo players, myself included, smoke a great deal. And most polo players, myself included again, prefer to smoke Camels. They seem milder. I like their flavor and they never upset my nerves."

* * *

Try Camels yourself. You'll like their flavor, too—and whether you play polo or not you'll appreciate the fact that you can smoke as many as you want without upsetting your nerves.

IT IS MORE FUN TO KNOW
Camels are made from finer, MORE EXPENSIVE tobaccos than any other popular brand.

CAMEL'S COSTLIER TOBACCOS

NEVER GET ON YOUR NERVES...NEVER TIRE YOUR TASTE

Copyright, 1933, R. J. Reynolds Tobacco Company

Georgia Plays N. Y. U.; 'Bama Meets Fordham This Week

TECH, GEORGIA START WORKING FOR NEW GAMES

Jackets Go to Chapel Hill and Bulldogs Entertain Violets.

By Jimmy Jones.

Georgia and Georgia Tech—the one victorious and the other loser by narrow scores in week-end debacles—will start preparing today for forthcoming games, leaving the cussing and the discussing to the Monday morning quarterbacks.

Harry Mehre's Bulldogs, with their most elaborate home game of the season to look forward to, namely N. Y. U.'s first football pilgrimage to classic Athens Saturday, will make a lot of hay while the sun is shining. Harry has a few injuries left from the close shave with Mercer Friday, but hopes to get his lads properly attuned for the first meeting with the New Yorkers on Georgia soil.

The Bulldogs have been journeying to Gotham for several years now to engage the Violets and this is the first return visit of the latter. Naturally the Bulldogs want to see that they are well entertained—particularly on the football field. N. Y. U. lost to a strong Colgate team Saturday, 7-0.

JACKETS PLAY N. C.

Tech played a good game against Tulane Saturday, allowing for the treacherous footing. The Jackets played a good enough game to win or certainly to tie. They got the ball in position to score often enough—being inside the 15-yard line on three occasions. Ordinarily Jack Phillips would have put it over on one of these charges, but he couldn't generate enough power on the soggy turf, especially with Tulane's line putting up its best defense of the season thus far.

The Jackets leave Friday night for Chapel Hill to play North Carolina and hope to get back into the win column. They are at the .500 mark with two-two now.

Coach Alexander had no fault to find with his boys, praised Jack Phillips' fine placing of punts very highly and thought that outside of the 101-yard gallop by the snake bitten Mr. Bucky Bryan it would have ended with a tie.

Needless to say, however, Mr. Alexander thought Bryan's run a peach, and that he got very fine blocking on the play. He would take nothing from Tulane's victory. And he was glad it was 7-0 as it ended than if Tech had scored later and failed to kick the extra point in the clammy mud.

"I'd rather lose a 7-0 game anytime than a 7-6 game," Mr. Alexander declared.

NO INJURIES.

The Jackets escaped injury in the game. The ground was soft and slippery and consequently there was a lot of sliding around, but no injuries.

Jack Phillips' play in that game continued to reflect credit upon his ability. He is the closest match to Buck Chapman, of Georgia, of any fullback in the south this year. There will be some merry wrangling over those two boys when the scribes and coaches begin selecting their All-Star teams.

CARNERA WINS OVER UZCUDUN

ROME, Oct. 22.—(UP)—Primo Carnera, Italy's first modern world heavyweight champion, retained his title today by battering out a 15-round decision over blood-smeared Paolino Uzcudun, of Spain, before Premier Benito Mussolini and 65,000 other fans in the historic Piazza di Siena.

Mussolini and his three sons, Vittorio, Bruno and Romano, were among numerous notables at the ringside as the giant Carnera, modern descendant of Epus and Eurydlus, fathers of ancient Roman gladiatorial combat, rained terrific blows on the veteran Paolino. The referee was forced to halt the bout temporarily in the sixth to sponge the blood from Paolino's face.

It was Carnera's second victory over the gold-toothed woodchopper, and it was decisive enough to settle any argument over their last meeting in Barcelona three years ago, when Primo took a decision from the Basque.

Duke in Race For National Honors

By Jack Cuddy.

NEW YORK, Oct. 22.—(UP)—Outstanding candidates for the mythical national championship, as well as sectional honors, were smashed into the gridiron dust Saturday in a series of stunning football upsets that featured a banner national program, witnessed by more than 1,000,000 fans.

The American public, showing greater early-season football enthusiasm than in years, swarmed out to games in almost unprecedented numbers in all sections of the country, and were more than repaid in thrills.

After the dust settled, Michigan in the mid-west, Princeton and Army in the east and Duke in the south stood out as the four most logical candidates for the national championship.

Loyola Crumples Spring Hill, 45-0

NEW ORLEANS, Oct. 22.—(AP)—Loyola university of New Orleans made its season debut in afternoon football here today by crumpling a game and scrappy but outplayed eleven, the Badgers from Spring Hill college, Mobile, Ala., 45 to 0.

Loyola's team outweighed Spring Hill and by their weight and might ripped the visitors' line to shreds. The score probably would have gone higher if substitutes had not gone in for Loyola.

Spring Hill, however, offered a real threat in Charles Traynor, the only man to make consistent gains against the powerful front line defense of the Wolf Pack. His off tackle jaunts brought the Ducote Clan its only chance to score and on several other occasions added quite a few yards.

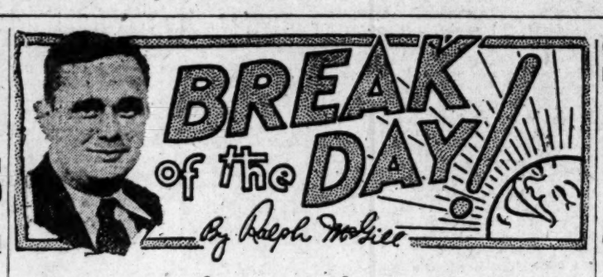

If Football 'Systems' Won Games, Some Eras Would Never End!

Notre Dame's defeat by Carnegie Tech in one of the many football revolutions fostered by the otherwise tranquil day of October 21, was perhaps the most significant of them all.

It marked the end of an epoch, probably the greatest epoch the game has ever known.

All football epochs must end, as must all epochs in civilization. And this one which ended before the charge of Carnegie Tech was the end of the Rockne epoch. Because Hunk Anderson was trying to carry on the Rockne game.

Anderson has made a really marvelous record. He has had great material and he has lost few games; very, very few. But his position was an almost untenable one to begin with. He was coaching men who had played for Rockne, who had enjoyed a peculiar imagination, a tremendous personality and a particular style of play.

Football is essentially a team game. And yet in instruction it is essentially the result of one man's personality and imagination.

Anderson has shown that he is a splendid coach. He will do well anywhere else. The next man who heads the Notre Dame staff will find the going much easier. He will be, as Anderson will be at some other position, teaching his own game. Anderson was forced, by circumstances, to try and teach Rockne's game. And Rockne was the only one who could do that.

All talk of "systems" is mostly talk. What wins football games is good material which has learned how to accept and interpret a certain personality and imagination. It is this interpretation by a skillful team which wins games, not a "system." If "systems" won then some football eras would never end.

And all eras must end. One ended at Knoxville on Saturday when Alabama defeated Tennessee.

The system was as sound as ever. The men were not.

THE TENNESSEE ERA.

There is no need to suspect, for instance, that Major Bob Neyland at Tennessee, is other than a capable and successful football coach simply because his team twice has been defeated.

Before October 14 his Tennessee football teams had been defeated but twice in seven years. They then lost on October 14th and 21st to Duke and Alabama, respectively.

It was simply a matter of having more difficult games than usual. And a matter of having more ill fortune than usual. In other years there had been few injuries at Tennessee. When one did happen the games were usually spaced so that the injured man could be made ready for the next difficult test.

A valuable man was lost before the Duke game. Three others, of equal value, were lost in the Duke game. The Tennessee coaching staff had but one week in which to prepare a new backfield set and teach it its assignments.

The picture of the super-coach often has been drawn by the press. He really does not exist. A super-coach would, of course, merely have whispered the assignments into the shell-like ears of his new backfield set.

But, fortunately for one and all, there are no super-coaches. And no super-systems. There must be, first of all, capable material and next a capable coach with imagination, personality, intelligence.

And that is the best system of all.

THE PLAY'S THE THING.

It was several weeks ago that I talked with a well-known coach who had played for Rockne. He had been on three of Rockne's great teams.

"I wonder what 'Rock' would be doing now?" he said. "He would have changed something to meet the demands of football. Because the game has changed. The quick kick and the developments in open play have changed football radically in the past three years.

"Then, too, there are so many teams using the Notre Dame system of play that it is becoming known. It is easier to set a defense for it. Yes, sir, I wonder what 'Rock' would be doing now?"

It is probable that Rockne would have changed his system just enough to upset the opposition. He was never one to remain stable, was the volatile Rockne. Many of his players, now coaches, have made many changes.

Yet behind it all, behind any so-called football "system" is the coach himself. There is more pure bunk written and talked each year about "systems" than anything else in football.

The coach is the system. It must be his own. And, of course, he must have, to repeat again, if he is to coach and produce a winner, a squad which has men capable of being inspired, of a capacity to grasp the imaginative scoring plays and an intelligence to comprehend the coach.

The play's the thing.

THE FOOTBALL FORTUNE TELLER.

Do you wake up with that dizzy feeling?

Do your ears ring?

Do you have spots before the eyes and that "all gone" feeling?

Does your back ache? Are you one of the four out of five who have it? Are your arches flat? Does breakfast seem tasteless?

Then you do not need kidney pills or a mouth wash or a Swiss scientist's new drink.

You are just one of the football fortune tellers who had a lot of guesses go wrong.

After guessing wrong on only four out of 41 the previous week, Saturday saw 14 misses out of 50 selections. Not so bad. And yet not so good.

Still, it's a batting average of .805 for two weeks of this football fortune telling business. And .805 is a fair average. But 14 misses out of 50. Phooey!

I am laboring under the handicap of having seen a lot of the teams and having talked to coaches. Coaches make up the largest membership clique in the "Usually Wrong" club.

The fellow who doesn't know a single football player and who doesn't know a coach's name is in the best spot. He doesn't receive a lot of misinformation and just makes a plain, blind guess.

Meanwhile, the poor old Fortune Teller, having heard this opinion and that, tries to put down his guess on what is laughingly referred to as form.

And form, in the ring, on the gridiron or on the track is no more stable than the market quotations.

FOOTBALL TOGS ARRIVE.

The San Diego (Cal.) Marines received their football togs just a few hours before their first game against Santa Barbara Athletic Club. They were rushed by airplane from the east when a hurry order was sent out the night before the game.

FANS GETTING WARY.

Madison Square Garden hit an all-time low in advance sale for a boxing match when only $200 was in the till a few hours before the opening program of the winter season, starring the heavyweights, McCorkindale and Perrone.

SUPERIOR PLAY IN LINE GAVE ALABAMA EDGE

Teams Evenly Matched; Penalties Hurt Vols, McGugin Says

By Dan E. McGugin,
Head Football Coach, Vanderbilt University.

(Copyright, 1933, by the North American Newspaper Alliance, Inc.)

NASHVILLE, Tenn., Oct. 22.—Analysis of the Tennessee-Alabama game, won by the latter 12-6, shows that the teams were indeed very evenly matched.

Alabama scored two touchdowns, Tennessee one, but Tennessee received the last kick-off of the game and came down the field to Alabama's five-yard line. The punting of both teams was for the most part brilliant but each punter made too short kicks. Alabama completed one pass for ten yards, Tennessee completed five passes for sixty-five yards. Both teams suffered severely in penalties, chiefly fifteen-yard penalties for piling on, and these penalties were factors in all three touchdowns and a factor in Tennessee's march to the goal line in the closing minutes of play.

Neither team gained with any consistency on straight, simple running plays, with the exception of Feathers' run for the Tennessee touchdown. Tennessee's secondary defense was not up to its standard due, no doubt, to injuries which prevented the playing of key veteran men.

EQUAL IN PUNTING.

Summing the game up, the teams were about equal in punting, Tennessee superior in passing and Alabama superior in rushing. Therefore the deciding factor was the one which controls so many hard fought games between great opponents, namely a little superiority in line play. And in this slight superiority in line play Alabama gained its victory.

More and more Notre Dame coaches are getting away from the straight orthodoxy of Notre Dame offense. Alabama begins with the Notre Dame set offense and shifts into regular Notre Dame formation but also shifts into modified punt formation. In scoring a touchdown from the six-yard line, however, Alabama did not shift at all and apparently took Tennessee by surprise.

Possibly the difference in score was due to the difference in penalties, as is often true in close games. Tennessee lost eighty-five yards through penalties and Alabama sixty yards and the difference, twenty-five yards, is important in a close, hard fought game.

HOWELL GOOD.

It is unjust to pick out stars where all men carry out their assignments effectively. For Alabama, Howell's punting and running and the play of the line were superb. For Tennessee, all were good—Feathers, running with his old determination to score, but among others two men stand out, Brackett, brilliant under punts—Doherty, a big, active, fast charging tackle, and Moses, a cool, light, lightning-like halfback.

Vanderbilt had a tough time with Mississippi State, ending up 7-7. The Mississippi team played with beautiful spirit and had a very brilliant back in Herrington. Other fast backs and first-class men among others were Smith, Taylor and Wichman. Vanderbilt's covering of punts was poor and this was all the brilliant Herrington needed to return them for many, many yards.

Florida continued her spirited play by winning from North Carolina. University of Mississippi swamped Sewanee. Auburn took a lacing outside of the conference from George Washington and, in the game of Friday, Mercer, always a touch nut for Georgia, was just about as tough as a nut can be, Georgia finally winning 13-12.

LOOK OUT FOR TECH.

In a sea of mud Tulane defeated Georgia Tech 7-0 by one of those unusual plays which sometimes happen when brilliant men keep trying. Only two first downs were made by each team but Bryan, sophomore Tulane back, returned the kick-off at the beginning of the second half, 101 yards for a touchdown. Georgia Tech threatened to score several times and one of these days the team will take this out on somebody and score a lot of touchdowns.

A good Washington and Lee team scored the only touchdown of the game against Kentucky, marking the second defeat of the season of Southeastern conference teams by Southern conference aggregations.

The team in the Southeastern conference which appears to be as tough as any is Louisiana State university. Using power, speed and air attack, all the things a good football team has, Louisiana defeated a strong University of Arkansas team 20-0 using substitutes during a large part of the game.

With Alabama tied, Tennessee, Kentucky, Georgia Tech, Auburn, Tulane, Mississippi and Sewanee defeated, Louisiana has the best chance at this writing to go through to conference championship.

Ott Hits Triple In Exhibition Game

NEW ORLEANS, Oct. 22.—(UP) Mel Ott, Giant outfielder, accounted for one run with a three-bagger here today in an exhibition game between two teams of major and minor league players.

Ott and Eddie Morgan, New Orleans star, were on the "Home Boys" lineup. Over 5,000 fans watched the game, which was called on account of darkness after 11 innings with the score tied, 3 to 3.

Colored Rivals Meet Saturday

The southern colored conference classic shifts to Atlanta this week when Morris Brown College and the Maroon Tigers of Morehouse College meet in their annual football game that will have direct bearing on the conference championship and the city title. Ponce de Leon park will be the scene of battle.

Aside from championship chances, it is another of those Morehouse-Morris Brown battles. The winner of the game later will meet Clark University for the city title and possession of the large trophy offered by Dr. E. G. Bowden.

Taking past records as a comparison, Morehouse should rule a favorite. All indications point to a better offensive team at Morehouse. It is true that the Wolverines have met stiffer competition and have been able to keep their slate clean over such teams as South Carolina State, Tuskegee and Benedict.

In Intersectional Duels

It'll be the Old South against New York in two outstanding intersectional games booked for Saturday. The Georgia Bulldogs entertain New York University at Athens, Ga., and Alabama's Crimson Tide invades the Polo Grounds to find out if the Fordham Rams are as potent as they have been pictured. Above are four stars who will be in on the fun. Alabama's chances have improved since Saturday.

GIANTS DEFEAT DODGERS, 21-7

NEW YORK, Oct. 22.—(UP)—The New York Giants plowed to a 21-7 victory over the Brooklyn Dodgers in a National Professional Football league game before 40,000 spectators today.

A forward pass by Harry Newman to Ken Strong in the first period set the ball in position for Newman to cut 25 yards through the line for a touchdown.

Another pass in the second period, Newman to Campbell, was good for a second Giant touchdown. In the final period Benny Friedman faded back and whipped a short one to Paul Riblett, who dove over the line for the only Brooklyn score.

The other Giant touchdown came in the third period, when "Kink" Richards, New York backfield ace, took the ball on the kick-off and raced 70 yards to a score.

THE LINEUPS.

N. Y. GIANTS.	Pos.	BRK. DODGERS.
Flaherty	L.E.	Nash
Grant	L.T.	Lubratovich
Gibson	L.G.	Worden
Hein	C.	Morrison
Jones	R.G.	Hickman
W. Owen	R.T.	Ely
Campbell	R.E.	Peterson
Newman	Q.B.	Friedman
Burnett	L.H.	Cagle
Strong	R.H.	Kelly
Molenda	F.B.	Karcis

New York	7	7	7	0	—21
Brooklyn	0	0	0	7	—7

Touchdowns: Newman, Campbell, Richards, Riblett. Points after touchdowns: Strong 2, McBride, Friedman.

Substitutes—New York: Campbell, L. E.; Irwin, Morgan, L. T.; Reese, C.; Satenstein, Cannella, R. G.; Zapustas, Bodgro, R. E.; Richards, Q. B.; Feathej, L. H.; Moran, R. H.; McBride, F. B.

Brooklyn: Rayburn, L. E.; Raskowski, L. T.; Jones, L. G.; Rhea, R. G. Riblett, R. E.; Sansen, Q. B.; Friedman, Thomason, L. H.; Douglas, R. H.; Fischell, F. B.

Last-Minute Score Beats Packers.

CHICAGO, Oct. 22.—(UP)—The Chicago Bears scored a touchdown and kicked a field goal in the last three minutes of play to win a 10-7 victory over the Green Bay Packers today before a crowd of 18,000 at Wrigley field.

It was the fifth straight victory for the Bears, champions of the National Professional Football league, and the second time this season they have beaten the Packers in the last few minutes of play.

Cincinnati, Pitt Play to Tie.

CINCINNATI, Ohio, Oct. 22.—(UP)—Cincinnati and Pittsburgh, of the National Football league, played to a scoreless tie today through a steady drizzle of rain and on a field ankle deep in mud.

Several times Cincinnati threatened to score, but each time the Pittsburgh defense tightened and held. Twice in the last five minutes of play Algy Clark, former Ohio State quarterback and now with the Reds, tried placement kicks, but each fell short.

Walden Is Star As Bantams Win

CHARLOTTE, N. C., Oct. 22.—(AP)—The Charlotte Bantams downed the Portsmouth Sewanees, 20 to 6, before 1,000 spectators in a professional football game here today.

With Pinkie Walden, former Mercer flash; Ed McIntosh, Johnny Branch and George Houston leading the way, the Bantams showed a nice running and passing attack and scored in the first, third and fourth periods.

The Sewanees could do little at advancing the ball, but put up a stubborn defense. Their touchdown came through a blocked punt. Van Dyke blocked the punt and Pendleton recovered on the Bantam one-yard stripe. Pittser bucked it over on the first play.

Bryan, Plus Blocking, Alex's Perfect Play

The Good, Fast Halfback, Behind Interference Beats All the Theories.

By Jimmy Jones.

"Give me a good, fast halfback and some good blockers to clean up for him and you can have your fancy football theories."

It was just the other day that Coach Alexander of Georgia Tech delivered this utterance after reading and hearing of a current ramification in a national magazine dealing with the differences of two well-known creators of power plays.

A scout's report, telling of Howard (Bucky) Bryan's sensational runback of a punt against Maryland, had just been brought in person to Mr. Alexander's office. Of course he had heard of Bucky's exploits against Georgia and while he might not have had this trim speedster in view at the time, Bryan was a good example of the type of halfback that Coach Alexander had in mind.

At any rate, the Tech coaches were careful to coach their punters all week in the importance of keeping their kicks away from Bryan's reach. Bobby Dodd put in endless time with Phillips, Martin and the others, showing them how to get off the low ones and the diagonal ones with plenty of roll on them. Bucky Bryan would get no high, floating punt from Georgia Tech to grab on the fly and go galloping downfield like a frightened gazelle.

FOLLOWED ORDERS.

Just how well Jack Phillips, who did most of Tech's kicking, followed these instructions, was seen Saturday. He kept them in the corners and they had roll to them, despite the 'loggy' ball and the heavy field. Those that landed in front of Bryan were well covered by Tech's ends, too, Phillips knew that Bryan would elect to let the ball hit rather than taking a chance fielding them that close to the goal line on a wet day.

Only once did Bucky Bryan get a high kick and he made a touchdown on it. Dave Wilcox, Tech guard, who has a powerful toe, exploded it against the ball perfectly on that momentous kickoff that inaugurated the second half. Dave had not intended taking a chance with Bryan on that one. He was going to put it over the goal line, where it would be brought out to the 20. But it was not quite high enough and Bucky took it like an outfielder takes a line drive. He got excellent blocking on the run and Tech's tacklers were overlapped by the Tulane interference.

Mr. Alexander's statement about the good fast halfback with the blocking ahead of him being of more tangible importance than all the theories and the hypotheses came true right before his eyes.

IN THE BOOK.

Bucky Bryan's touchdown run will go in the record books with all the others made from behind the goal line this season.

And it made the New Orleans sports writers, particularly Mr. "Pie" DuFour, of the Item-Tribune, look very good.

"Kick it to Bucky Bryan!" Mr. DuFour yelled as Dave Wilcox let drive at the ball, teed up there on the 40-yard line. It went spinning through the murky air straight into Bucky Bryan's arms. And when Bryan stepped off the 101 yards with it and brought himself up in an exultant canter behind Tech's goal line everyone looked around to have a look at Magician DuFour.

Incidentally, "Pie" DuFour delights in sitting in the press box and calling plays or plausible plays before they reach their inception. At Athens two weeks ago, he was calling all the quick-kicks on both sides. He also tips off trick plays. Sometimes he misses and often he hits.

At any rate, he must have some gift of the divine.

TRAVELS 6,000 MILES.

At the close of the football season, the Auburn team will have traveled about 6,000 miles. Nine of its ten games were scheduled away from home.

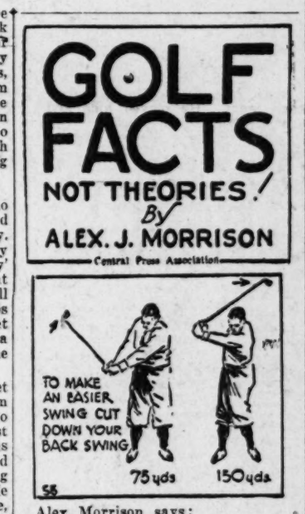

Alex Morrison says:

When telling pupils to take an easier swing I have noticed that a good many of them take just as long a backswing as they do in making a hard swing.

The they bring the club down with less force. This results in the clubhead losing speed as it approaches the ball—something that is bound to spoil any shot.

It's always best to have the length of your backswing in keeping with the distance you want the ball to travel.

This does away with the worry of having to unnaturally speed up or slow up the clubhead in the downswing.

Davis-Elkins Stars Lead Scoring

NEW YORK, Oct. 22.—(AP)—Four members of the high-scoring Davis and Elkins team have climbed to the top of the eastern individual football scoring list as they took care of the greater part of their team's touchdown collection in six games.

Winter, with 11 touchdowns, by far the best mark in the section, and 1 extra point ranks first with a total of 67 points. Ten behind him comes Quarterback Tinney, who has taken part in only four contests, scored 7 touchdowns and fattened his total with 15 points after touchdowns. Fluharty and Shelton, with 8 touchdowns apiece, hold the next two places with 51 and 48 points respectively.

The nearest threat to the supremacy of the mountaineer quartet comes from Danowski, of Fordham, who has collected 44 points from 7 touchdowns and 2 added points in four games.

Grahame, of Geneva, holds the runner-up position to Tinney in booting the extra points with 12 but another Davis and Elkins player, Key, is only 1 behind him.

The player, position, college, number of games played, goals made, touchdowns, point after touchdown, field goals and total number of points follow:

Winter, hb. Davis-Elkins	6	11	1	0	67
Tinney, qb. Davis-Elkins	4	7	15	0	57
Fluharty, hb. Davis-Elkins	6	8	3	0	51
Shelton, hb. Davis-Elkins	6	8	0	0	48
Danowski, hb. Fordham	4	7	2	0	44
McLean, hb. Tufts	3	6	0	0	36
Randour, hb. Villanova	5	5	4	0	34
Maniaci, hb. Fordham	4	5	3	0	33
Myers, hb. Bucknell	4	5	0	0	30
Bomba, fb. G. Wash.	3	5	0	0	30
Grahame, qb. Geneva	5	3	12	0	30
Levan, hb. Princeton	3	5	0	0	30

BROTHERS ARE STARS.

Cliff Montgomery, captain of the Columbia University football team, has a younger brother, Harry, who is a quarterback on the University of North Carolina squad.

Mexican Umpire Strikes Richbourg; Starts Fight

MEXICO CITY, Oct. 22.—(UP)—More than 40 police and gendarmes were required to break up a free-for-all fight today at the close of a baseball game in which the Azteca team, of Mexico, beat a barnstorming Nashville (Tenn.) team, composed largely of major leaguers, 2 to 0.

The melee started in the last inning when Lance Richbourg, captain of the barnstormers and formerly with the Boston Braves, disputed a decision at the home plate. He was struck in the face by the umpire, Senor Hernandez, a Cuban.

Tex Carleton, of the St. Louis Cardinals, rushed to Richbourg's aid. Members of the Aztecas supported the umpire with their fists, and the fighting became general.

Police reserves broke up the battle and escorted the United States players from the park to their hotel. Several bore bruises but no one was injured.

INTERSECTIONAL GAMES FEATURE PLAY SATURDAY

Tech Engages North Carolina and Florida Faces Tennessee.

By Jack Troy.

As Southeastern conference football teams prepare for the final week of October's hectic offensive, the unbeaten and untied teams can be counted on the fingers of one hand with the index finger and the thumb, of course, waived.

Since it is customary among the fair sex to indulge in finger waves at the beauty parlors, why not indulge in a little game of waiving fingers?

This has been a deuces wild campaign to date, with everything going. Form sheets have been as futile as an usher's efforts to keep "One-Eye" Connelly out of the fifty-yard line seats.

Overnight Alabama has bounced back into the Southeastern conference race and Tennessee has walked wearily over the hill to the poor house of thwarted championship hopes.

ONE TEAM.

There is only one team in the Southeastern conference that hasn't been beaten or tied by anybody this season. And that is Georgia. Kentucky leads the Southeastern, but Washington and Lee, of the Southern conference, holds a victory over the Wildcats. Florida has been tied outside of the conference, as has L. S. U., which hasn't played a conference game as yet. Alabama has been tied by Ole Miss. Roll on, Ole Mississippi, roll on!

On the basis of performances, which is of practically no use anymore, Georgia, Alabama and Florida are doing first rate and have a chance to glimpse the throne room.

Well, maybe not at all three, at that. Because Georgia and Florida meet in a couple of weeks and one of the two will pass on out of the picture.

Kentucky, on the other hand, is still unbeaten in the Southeastern and has two victories to insure a present lead.

It will take more than a crystal ball and the usual headache powders to divine what the situation will be by, say, the middle of November.

VOLS PUT OUT.

Tennessee's loss, second in two weeks, puts the Volunteers out of the running, of course. Alabama came back with new-found co-ordination to win Saturday after making an unimpressive showing over Mississippi State the week previous.

Intersectional games feature this week's program. Georgia, having won two and lost two in the series, meets New York University at Athens. The Bulldogs have a chance to take the edge.

Alabama goes east to play the Fordham Rams, coached by Sleepy Jim Crowley, former member of the "Four Horsemen" of Notre Dame. Frank Thomas, Alabama coach, was a quarterback at Notre Dame previously.

The Tennessee victory boosts the Crimson's stock in the Fordham game. And Alabama has a great opportunity to add to its fine intersectional record of recent years which includes five victories and one tie.

KENTUCKY, DUKE.

Georgia Tech plays North Carolina at Chapel Hill, Florida engages Tennessee at Knoxville, Kentucky meets Duke, Clemson plays Mississippi, Centenary meets Texas Christian and Furman faces Mercer in other games of promise.

Last Saturday's highlights in a nutshell were Alabama's victory over Tennessee, Florida's victory over North Carolina, Tech's 101-yard run loss to Tulane, and Mississippi's one-sided victory over Sewanee.

Georgia barely got out of the Mercer game alive, winning 13 to 12.

The week's individual feature was the 101-yard run of Bucky Bryan, Tulane, which was the longest of the season.

The standings of the Southeastern conference football teams, with points scored and opponents' points, follow:

TEAM—	Won.	Lost.	Tied.	Pts.	Opp. Pts.
Kentucky	2	0	0	63	15
Florida	1	0	0	68	0
Georgia	1	0	0	89	35
Alabama	2	0	1	64	6
Mississippi	1	0	1	99	6
Tennessee	1	1	0	55	22
Tulane	1	1	0	46	39
Georgia Tech	1	2	0	61	22
Vandy	0	0	1	77	40
Auburn	0	1	0	51	42
Mississippi State	0	2	1	19	45
Sewanee	0	3	0	12	86
L. S. U.	0	0	0	73	0

American Horse Finishes Second

LONGCHAMPS, France, Oct. 22.—(AP)—J. E. Widener's American entry, Magnus, finished second to Count Rivaud's Assuerus in the 200,000 franc Prix du Conseil Municipal at the Longchamp track today. Jean Prat's Lagopede was third. The value of the race was about $11,200. Assuerus won the race over the 2,400 meter distance by two lengths and paid 23 to 5.

Ramon Bueno's Phenicianne, paying 161 to 5, took the winner's share of the Prix New Market, valued at 25,000 francs, about $1,400. Annabella, owned by Georges Pelat, was second a half length behind and Leon Renier's Kirfox third.

Pigskin Puzzlers

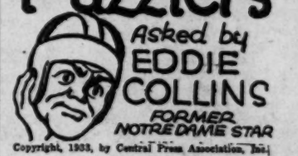

Copyright, 1933, by Central Press Association, Inc.

1—(a) What is the value in points of a touchdown? (b) A safety? (c) A successful try-for-point? (d) A goal from field? (e) A touchback?

2—How may a goal from the field be made?

3—In measuring the distance gained what part of the ball shall be the determining point?

4—Quarterback of D team receives O team punt, fumbles it and he and O team player both have their hands on the ball as it goes out of bounds. Whose ball?

5—Eligible player of O team muffs forward pass, the ball is then caught by another eligible receiver who runs for touchdown. Ruling?

Notre Dame, Pitt Out of Race

TROJANS TIED ON SAME DAY; ALABAMA RISES

Mighty Triumvirate Is Crushed as 'Underdogs' Have Their Day.

By Herbert W. Barker,
Associated Press Sports Writer.

NEW YORK, Oct. 22.—(AP)—The shock of seeing Pitt and Notre Dame beaten and Southern California tied on the same day left football experts babbling incoherently today when they weren't talking about Michigan's third smashing victory in succession and the rise of Princeton in the east and Alabama in the south.

The mighty triumvirate of the Panther, Rambler and Trojan, year in and year out, have been found close to or at the top of the gridiron heap but for Pitt and Notre Dame, at least, national championship visions were just that and nothing more.

Nothing the Panthers accomplish the rest of the season will wipe out the 7-3 beating they took from Minnesota's powerful Gophers at Minneapolis, nor will an already unimpressive Notre Dame outfit be able to offset the 7-0 reverse the Ramblers suffered at the hands of Howard Harpster's Carnegie Tech Tartans at Pittsburgh.

Both Minnesota and Carnegie Tech took advantage of one scoring opportunity and then held off all rival thrusts. Minnesota scored in the first eight minutes when Tenner took a pass and dashed 16 yards across the goal line. After that the Panthers had a slight advantage but Weinstock's field goal was the only Pittsburgh score.

SWIFT STROKE.

Carnegie struck even more swiftly, on the third play of the game, Bevevino passed to Libbus Lewis for a touchdown and a clumsy Notre Dame offense never could get going far enough to equalize.

Although saved from defeat, Southern California's scoreless tie with Oregon State was the biggest surprise of the day. The Trojans outgained the northerners by a wide margin, piled up 12 first downs against 1, yet could not break the Beaver defense for a score.

Michigan, meanwhile, gave further indication of crushing power by shellacking Ohio State, 13-0, before a crowd of 93,500 persons. Again, the great Michigan line was virtually impregnable and Ohio State's aerial attack proved a boomerang as the Wolverines intercepted five passes and outplayed their rivals all the way.

Princeton's sophomores came through their first major test with flying colors, trouncing Columbia's experienced array, 20-0, and just about offering conclusive proof that the Tiger is back to worry other eastern contenders for the first time in years.

Alabama looked like the class of the Southeastern conference as it invaded Knoxville and gave Tennessee its first home defeat since 1924, 12-6.

Intersectionally, the east offset Pitt's defeat with Army's unexpected conquest of Illinois at Cleveland, 6-0; Carnegie's victory over Notre Dame, and lesser triumphs for Duquesne, Navy, George Washington and Washington and Jefferson.

ARMY WINS.

Army's light but speedy backs outplayed Illinois by a wide margin, although Joe Stancook's first-period touchdown, climaxing a 55-yard march, was the only score that went into the records. Travis Brown's placement field goal in the second period was disallowed by the officials wh decided that Paul Johnson, holding the ball, had both knees, instead of one, on the ground. Later it was admitted the officials had erred since the dead ball rule in question specifically exempts the player holding the ball for placement attempts.

Navy whipped Virginia, 13-7, as Red Baumberger intercepted a pass and ran 95 yards for a touchdown in the fourth quarter; Duquesne defeated Detroit, 14-0; George Washington routed Auburn, 19-6; and W. & J. nosed out Xavier, of Cincinnati, a tight defensive eleven, 8-0.

Fordham, routing Boston College, 32-6; Holy Cross, upsetting Harvard, 10-7; Yale, beating Brown, 14-6; Colgate, stopping New York University, 7-0; Syracuse, topping Cornell, 14-7, and Dartmouth, checking Penn, 14-7, all maintained their undefeated records.

BIG TEN TRIUMPHS.

Turning in Big Ten triumphs, along with Michigan, were Purdue, Iowa and Northwestern. Chicago played well in its first conference test under Clark Shaughnessy's coaching, but fell before Purdue, 14-0. Iowa, apparently a Big Ten power again after three lean years, trounced Wisconsin, 26-7, while Northwestern was defeating Indiana, 25-0.

Nebraska, bidding for the Big Six title again, halted Kansas State, 9-0, as George Sauer scored all his team's points, while Oklahoma overcame Iowa State, 19-7. Kansas and Missouri lost non-conference games, the former to Tulsa, 7-0, and Missouri to St. Louis, 14-7.

Texas A. and M. scored on Texas Christian for the first time since 1929, but lost a 13-7 Southwest conference engagement. Texas tied Centenary, 0-0, and Southern Methodist played a 7-7 draw with Oklahoma A. & M. in non-conference tests.

In the south, Washington and Lee and Mississippi State stole the headlines that didn't go to Alabama. Washington and Lee overturned Kentucky's previously unbeaten Wildcats, 7-0, with a 98-yard march in the third quarter, while Mississippi State tied Vanderbilt, 7-7, and scored on the Commodores for the first time in history.

Like the Trojans, California found a northern Pacific rival plenty tough and was lucky to get a 6-6 draw with Washington State. Stanford pushed over two touchdowns in the final period to beat San Francisco, 20-13, and Washington had trouble with Puget Sound, 14-6. U. C. L. A. uncovered plenty of power in downing Loyola of Los Angeles, 20-6.

Colorado University dropped a 19-6 decision to the Colorado Aggies in the Rocky Mountain group where Brigham Young and Colorado Aggies also chalked up conference victories. Montana of the Pacific Coast conference beat Montana State of the Rocky Mountain, 32-0.

FANS INJURED.

ROME, Oct. 22.—(AP)—Eight persons in the crowd of 70,000 who saw Primo Carnera beat Paulino Uzcudun in a heavyweight title fight today were injured slightly when a small section of the bleachers collapsed.

PLANKED STEAK, 50c
Now served at Peacock Alley. Outstanding food value. (adv.)

Going Strong

Jones Seeks Revenge Against Speer Tuesday

John Paul Jones, the hook scissors king, will seek to wipe out a recent draw when he meets Frank Speer, the old Tech tackle, in the headline match of Tuesday night's wrestling program at the city auditorium.

Speer, whose appearance here have been pleasing to the crowd, battled the lanky Texan to a dogfall in their last meeting. The ex-Tech star had an edge, in the opinion of some spectators.

And so Jones is out to even the score. The Texas scissors king hopes to prove for once and for all that he is the master of any collegian, using Speer as an example.

Jones did not graduate from the campus to the ring. His was a jump from the ranges of Texas. He did not block and tackle on a college football team. He played hide and seek with ornery long horns.

The draw still rankles in Jones' memory. He was favored to win and Speer outsmarted him.

For that matter, the ex-Jacket is apt to outsmart a lot of the big fellows henceforth. For, coupled with his strength and agility, Speer has added experience. He is resourceful.

Those who follow wrestling closely say that Frank Speer has a brilliant future. But he must prove his ability Tuesday night. And John Paul Jones is more than a testing block.

Matchmaker Henry Weber plans to use Dick Lever, the French-Canadian, against some opponent not yet matched, in the semi-windup.

Lever is one of the more colorful wrestlers. His opponent will be selected today.

Tickets are on sale at the Piedmont Hatters.

Pigskin Puzzlers

Answered by FRANK CARIDEO MISSOURI'S COACH

Copyright, 1933, by Central Press Association, Inc.

1—(a) 6 points. (b) 2 points. (c) 1 point. (d) 3 points. (e) No points.

2—By kicking the ball from the field of play over cross-bar or directly over one of the goal posts of the opponents' goal by a drop-kick or place-kick other than a kick-off.

3—The forward point of the ball is its position when declared dead on the field of play. The ball shall not be rotated when measuring.

4—D teams.

5—Loss of down, ball to be put in play at spot of preceding down.

Miller, Canzoneri Head Fight Card

NEW YORK, Oct. 22.—(AP)—Freddie Miller, holder of the National Boxing Association's recognition as featherweight champion, and Tony Canzoneri, the former lightweight titleholder, are the headliners this week on a national boxing program which takes in a lot of bouts but very few of any great importance.

Miller is slated to face Jackie Sharkey, of Minneapolis in a 10-round non-title scrap in the latter's home town Monday night. They share the honors of the card with Dick Sisk and Wes Ramey in a double windup. Canzoneri clashes with Frankie Klick, of San Francisco, in a 10-rounder at Ridgewood Grove, New York Saturday.

Another interesting fight on the schedule brings together Teddie Yarosz, of Pittsburgh, and Young Terry, Trenton, N. J., middleweight contender, over the 10-round route at Newark, N. J., Wednesday.

Harbin and Hesslyn Meet Here Tonight

Jim Hesslyn will meet George "Sully" Harbin in the feature match of the card to be presented at the Fair Street arena tonight. They are scheduled to meet in a two out of three falls affair.

The semi-final will bring together Wayne Coleman and Jack McAdams. The opener will find Whitey Patterson pitted against Pete Rogers.

Popular prices will prevail. The first bout is scheduled to begin at 8 p. m. Jason Thompson and Cleve Roby are promoting the card. Additional seats have been added for the shows.

Ring Cards

Promoter F. P. Owens will present his regular Monday night wrestling card at the Howell Mill Road arena. The feature wrestling match will bring together Sergeant Harry Nixon and Dutch Green. They are scheduled for a one-hour, best two-out-of-three-falls affair.

In the semi-windup, John Dameron meets Red Dugan in a one-hour, two-out-of-three-falls match. Lloyd Brown clashes with Bob Owens in a 45-minute, two-out-of-three-falls opening match.

The card will start promptly at 8:15 o'clock, with the usual popular prices prevailing.

W. & L. ENTERS TITLE CHASE IN OLD 'GROUP'

Generals Return to Power With Victory Over Kentucky.

By Joseph E. Nettles.

RICHMOND, Va., Oct. 22.—(AP)—Washington and Lee's Generals, their ability attested to by a sterling 7-to-0 victory over Kentucky's Wildcats, loomed large today in the Southern conference championship picture.

Meanwhile Duke's Blue Devils who conquered Tennessee a week ago to earn a place in Dixie's football sun prepared for next Saturday's meeting with the Wildcats.

After withstanding the best that the Kentucky eleven could offer for two periods, the Generals started an impressive march in the third quarter yesterday that carried 93 yards for a touchdown.

SAWYERS STARS.

Joe Sawyers, fleet of foot and elusive, started the fireworks with a 41-yard return of the kickoff and it was Sawyers who several minutes later sprinted the final 10 yards after taking a shovel pass. So well did his teammates block that the speedy halfback scored standing up.

While Washington and Lee stole the show with its magnificent performance there was glory to spare for a battling University of Virginia eleven that bowed to Navy, 13 to 7, after outplaying the Middies most of the way, and for a determined Virginia Military team that scored a 19-to-13 victory over Maryland for its first victory of the season.

Red Baumberger who intercepted a Virginia pass in the fourth period and sprinted 95 yards for a touchdown gave the Middies a spectacular victory and spiked the courageous bid of the Cavaliers for a triumph over a major opponent.

SCORES TWICE.

Billy Smith piloted Virginia Military to a victory with two spectacular touchdown runs of 65 and 35 yards.

Duke, pointing for next week's tilt with Kentucky at Lexington, used its first-string team no more than was necessary against Davidson and was content with a 19-to-7 victory. North Carolina lost to Florida, 9 to 0, and Wake Forest's demon Deacons held N. C. State to a scoreless tie. Virginia Tech packed its punch in a third-period attack to subdue the University of Richmond, 7 to 0.

BROWNS' OWNER IS DEAD AT 69

ST. LOUIS, Mo., Oct. 22.—(UP)—Phil De Catsby Ball, owner of the St. Louis Browns for many years, died today on his 69th birthday.

He had been critically ill for six weeks of septicemia, and had been in failing health for several years.

Funeral services and burial will be held Tuesday from his home.

Ball was associated with the old Federal League, putting his club in that league out of business when he acquired the Browns.

The Browns never won a pennant under his ownership, but in 1922 lost out to the New York Yankees by half a game.

E. C. McEvoy, vice president of the club, will assume immediate control, and Rogers Hornsby will remain under contract as manager, it was announced.

Ball is survived by a widow and one daughter, Mrs. William Cady and a son, James P., both of St. Louis.

GOLDS TRIUMPH IN N.A.P.S. SWIM

Golds defeated the Greens, 21 to 9, in the Junior High school squad event in the North Avenue Presbyterian school swimming meet held Saturday night at the Atlanta Athletic Club.

Point winners for the Golds were Captain Suzanne Ferst in the speed swim; D. Malone in the back stroke; S. Ferst, front crawl; D. Malone, side stroke, and S. Ferst and D. Malone in the breast stroke.

For the Greens Captain Peggy placed in the side stroke, and B. Robinson in the front crawl.

In the high school event the Greens decisively defeated the Golds, 91 to 32. Point scorers for the Greens were H. Hoffman, won the 25-yard dash; B. Fugitt scored in the 25-yard dash.

In form swimming: E. Fugitt, first in back crawl; B. Hoffman, breast stroke; C. Galbraith, front crawl; M. Hurt, 15-yard event.

Team form swimming for the front crawl was won by B. Fugitt, C. Galbraith and L. Holliday for the Greens. J. Howell and C. Malone placed for the Golds.

B. Fugitt won the 25-yard back crawl race. The glove relay was copped by the Gold team of A. Wilby, J. Howell, P. McGowan and M. Jameson.

The diving contest was won by C. Galbraith, of the Green team.

Green team of B. Fugitt, H. Hoffman, L. Holliday and C. Galbraith won the 100-yard relay, free style. Dent Terrell, of the Golds, won the 50-yard free style swim. C. Galbraith won the King Pigeon race for the Greens.

Junior high swimming banner was won by the Golds. High school swimming cup by the Greens, diving medal by C. Galbraith and the swimming medals by Betty Fugitt and Charlotte Galbraith.

Bowdon College Beats Post Team

A well coached Bowdon College team defeated Fort Benning (post team) Friday afternoon, 6-0. The Bowdon Bulldogs fought furiously the entire 60 minutes of the game.

The Army was represented by 48 men in green jersey uniforms, and used all throughout the game. The soldier boys outweighed the Bulldogs 10 pounds to the man. Much praise should be bestowed upon the brilliant play of Massey, Bowdon center, who was in the thick of nearly every play. Kintz, Bowdon quarter, was a consistent ground-gainer for the home team. George played an excellent game at right end.

Bowdon's loan touchdown was made possible by the ancient sleeper play in the last few minutes of play. Smith, Bowdon quarter, angled off to one side during a substitution and immediately sold out with the snap of the ball to race down the side line for Dickenson's long and accurate pass. Smith ran on 33 yards for a touchdown.

Florida Halfback Dies From Wreck

GAINESVILLE, Fla., Oct. 22.—(AP)—Robert J. Treadgold, 22, first-string University of Florida halfback and for two years a letter man, died in a hospital here today as the result of injuries received in an automobile accident last night.

Johnson Team Wins East Lake Bogey

A score of 158, shot by the foursome of John Terwillinger, W. B. Johnson, L. F. Meng and J. J. Lanigan, settled the Sunday "dogfight" at East Lake.

Second best was turned in by the quartet, headed by Harold Sargent, and including T. J. Stewart, G. B. Sinton and L. O. Mosely. It had a composite 160.

G. T. Bowen, T. L. Johnson, Keith Conway and Lieutenant Bowen turned in 161 for third.

Rosenbloom Signs To Meet Knight

NEW YORK, Oct. 22.—(UP) Maxie Rosenbloom, light-heavyweight champion, will defend his title against Joe Knight, of Miami, in January or early February of next year, in Miami. The bout was signed today by Bob Moore.

A guarantee of $10,000 was posted pending outcome of Rosenbloom's coming bout with Mickey Walker.

If Rosenbloom loses to Walker, the fight will be held anyway with a reduced guarantee.

Cage Meetings

Oscar Brock, Y. M. C. A. basketball league director, has called a special meeting for tonight of all teams interested in entering the Commercial league. Last year was one of the most successful years for the Y. M. C. A. Commercial Basketball league, and there seems to be even more interest this year, as several new teams are seeking to enter the league.

The meeting will be held at the Y. M. C. A. at 7:30.

PHILCO DISTRIBUTORS TO MEET HERE TODAY

Philco radio, battery and tube distributors of the southeast will meet at the Biltmore hotel this morning for a general discussion of sales and publicity plans for 1934, D. J. Mackillop, division manager, announced on Saturday.

The importance of the meeting is indicated in the attendance of high executives from the company's head office in Philadelphia. Those attending will be L. E. Gubb, general sales manager; S. M. Ramsdell, advertising manager; C. E. Carpenter, in charge of sale tubes, and John Gilligan, assistant sales manager.

Featured in the plans of the Philco Radio and Television Corporation is an extensive campaign of newspaper advertising. This and the merchandising plans for next year will be gone into fully by visiting executives with their southeastern distributors.

Culbertson on Contract

Bad Distribution

BY ELY CULBERTSON.
World's Champion Player and Greatest Card Analyst.

There is no player in the world great enough to foresee and completely circumvent the difficulties that arise from bad distribution. When all the trumps are massed against you, and, in addition, side suits break badly, you must make the best of a bad situation and try to go down as little as possible if you see that the contract cannot be made. If the hands comes up in duplicate, you must realize that everyone else will encounter this same bad break, and thereforeif you hold the penalty to a minimum you will still get a very good score on the board.

South, dealer.

The bidding: (Figures after bids refer to numbered explanatory paragraphs.)

North: ♠ J 7 5 ♡ A K 8 ◇ 7 5 3 ♣ K Q 6 4
West: ♠ 9 8 4 3 2 ♡ — ◇ A 8 6 2 ♣ A 7 5 2
East: ♠ — ♡ J 10 9 6 4 ◇ K Q J 10 ♣ J 10 9 3
South: ♠ A K Q 10 6 ♡ Q 7 5 3 2 ◇ 9 4 ♣ 8

The bidding: (Figures after bids refer to numbered explanatory paragraphs.)

South	West	North	East
1♠(1)	Pass	2NT	Pass
3♠	Pass	4♠	Pass
Pass	Pass(2)		

1—Although light, this hand must be opened, particularly in Howell play, because of the 100 honors and the very fine distribution.

2—West might have doubled at this point. However, from the bidding he was not even sure he would make both of his aces, and furthermore, despite his length in trumps, he bemoaned the fact that he did not hold an honor. In addition, from his holding it looked to him as if the opponents might make four no-trump and go down at four spades, and he did not want to chance driving them to the former contract.

This hand was dealt in the recent Individual Masters' Tournament held last month. Most west players chose to underlead one of their aces, and having nothing to go by, chose a low club. Where this lead was made, the success of declarer in making the most of the hand depended on whether or not, after taking a round of spades and discovering the adverse trump distribution, he immediately sensed that the heart suit would also break badly, with probably a string of cards in that suit held by east. Those declarers who subsequently led the ace of hearts from dummy to test out that suit were doomed to go down 2 tricks, as the first round was ruffed. The careful declarer, still hoping to make his contract, but not wishing to go down more than one, led the first round of hearts from his own hand so that if west ruffed, a low card could be played from dummy.

Even if the defense started off by leading three rounds of diamonds, careful play would allow declarer to still take nine tricks and go down only one, as south, instead of taking five spade tricks, three heart tricks and a club, could take six spade tricks and three tricks in clubs and hearts.

TOMORROW'S HAND.

With a diamond opening, how should south play the hand below in order to make four hearts?

South, dealer.

North and south vulnerable.

North: ♠ K Q J 9 ♡ Q 10 6 4 ◇ 4 2 ♣ K 7 4
West: ♠ 6 3 ♡ J 3 2 ◇ Q J 9 6 3 ♣ 10 9 2
East: ♠ A 10 8 ♡ 8 5 ◇ 10 8 7 5 ♣ A Q J 8
South: ♠ 7 5 4 2 ♡ A K 9 7 ◇ A K ♣ 6 5 3

The hand will be discussed in tomorrow's article.

(Copyright, 1933, for The Constitution.)

Negro Is Killed

An unidentified negro man was killed Sunday morning when he slipped and fell while attempting to board a train in the Georgia railroad yards near DeKalb avenue and Hurt street, according to police reports. The man's legs were cut off and his head was crushed.

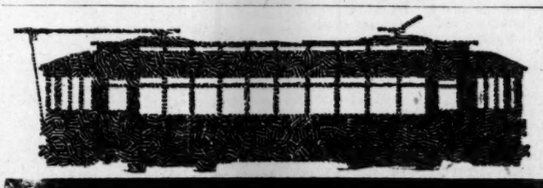

RIDE STREET CARS
FREE
9 TO 10 A. M.
TODAY
GREATER ATLANTA DAY

On the Radio Waves Today

Ansley Hotel WGST 890 Kc.

7:00 A. M.—W. O. Pierce Gym Club.
7:15—Musical Sundial.
7:45—Sunny Melodies, Mark Warnow, conductor, CBS.
8:00—The Playboys—Felix Bernard, Walter Samuel and Leonard Whitcup, "Six Hands on Two Pianos." CBS.
8:15—The Old Philosopher.
8:30—Christian Council of Atlanta.
8:45—Metropolitan Parade, CBS.
9:15—Mr. Can and Mr. Ova, the Piano Twins.
9:30—The Merrymakers, CBS.
9:45—Mary Graham, vocalist.
10:00—Kitchen Close-ups—Mary Ellis Ames, home economist, CBS.
10:15—News.
10:20—Morning Moods, CBS.
10:30—Tony Wons with Keenan and Phillips, piano team, CBS.
10:45—Rhythm Kings, CBS.
11:00—Ellen Bennett.
11:15—Gypsy Nina, songs, CBS.
11:30—Dr. Felton Williams.
11:35—Concert Miniatures—Viennese program, Emery Deutsch, conductor, CBS.
12:00—George Hall and his orchestra, CBS.
12:30 P. M.—Mischa Raginsky and his Hotel Edison ensemble, CBS.
1:00—The Round Towners' quartet, directed by Harry Simeone, CBS.
1:15—Oaho Serenaders, CBS.
1:30—National Student Federation program, CBS.
1:45—Ann Leaf at the organ, CBS.
2:15—The Voice of Experience, CBS.
2:30—Madison Ensemble, CBS.
3:15—News.
3:20—Mimi Bonaldi and orchestra, CBS.
3:30—Dr. Felton Williams.
3:35—Artist recital—Crane Calder, bass; Mildred Rose, soprano, CBS.
4:00—Speed and Double Speed.
4:15—The Dictators, CBS.
4:30—Wanule Heston, "Ghost of the Piano."
4:45—Enrique de Montis—Mexican tenor.
5:00—John Van Cronkhite and his Little Brown Books.
5:15—Al and Pete from Chicago, CBS.
5:30—Vera Van, contralto, CBS.
5:45—George Scherban and his Russian Gypsy orchestra, CBS.
6:00—Mary Manning.
6:15—Melton Kellem's orchestra, CBS.
6:30—The Taximeter Speaks, CBS.
6:45—James Calhoun, tenor.
7:00—News.
7:15—Ben Greenblatt, pianist from Philadelphia, CBS.
7:30—The Lion Night Club.
7:45—Mary Manning and the Knickerbocker, CBS.
8:00—An Evening in Paris, CBS.
8:15—Kate Smith and Her Swanee Music: Nat Brusiloff, conductor, CBS.
8:30—Rudy Brown and orchestra from Rathskeller Cave.
9:00—Radio Dramatic League, CBS.
9:30—Charles Chaplin—NRA, "Now is the time to buy" campaign, CBS.
9:45—Myrt and Marge from Chicago, CBS.
10:00—Evan Evans, baritone with concert orchestra, CBS.
10:15—Constitution News Broadcast, presenting CBS news service.
10:30—Glen Gray and his orchestra, CBS.
11:30—Studio.

Shrine Mosque WJTL 1370 Kc.

7:00—Greet the Morn.
7:30—Morning Harmony.
7:45—Hawaiian Melodies.
8:00—Familiar Songs.
8:30—Chimes concert, Margaret Stovall.
8:40—Beginners' German.
9:40—English Literature.
10:40—Sociology.
11:40—History and Interpretation of the Bible.
12:30 P. M.—Noonday Harmony.
1:00—Variety program.
1:30—History and Appreciation of Music.
3:30—Studio program.
4:00—Famous Composers.
4:15—March On.
4:30—Feature orchestra.
5:00—Citizens' Forum program.
5:15—Melody Traveler.
5:30—Musical Novelties.
6:00—Melody Muses.
6:15—Evening Harmony.
6:30—Wysteria Garden orchestra.
6:45—Variety program.
7:00—Studio program.
7:30—Chiropractic clinic.
7:45—Pinson Maid of Melody.
8:00—Florence Radio Tainers.
9:00—The Hub Fashionette and Al Herrick.
9:15—Home Music hour.
9:30—Range Riders.
9:45—Studio program.
10:00—Slumber hour.
10:30—Joe Al Brown and his songs.
11:00—True Blue Express.

Biltmore Hotel WSB 740 Kc.

6:45 A. M.—Another Day.
7:00—News.
7:15—Tweedy Brothers.
7:15—Don Hall Trio, NBC.
7:30—Cheerio program, NBC.
8:00—Morning Devotional.
8:15—The Breakfast Club, NBC.
8:30—General Mills program.
8:35—Breakfast Club, NBC.
8:59—Gas Light announcement.
9:00—H. J. Heinz, NBC.
9:15—Clara, Lu 'n' Em, gossip, NBC.
9:30—Morning Parade, NBC.
9:45—News.
10:00—Rumford Radio School of Cookery.
10:15—U. S. Navy band, NBC.
10:30—Four-Eye Club.
10:45—Fox theater organ.
11:00—Oneida announcement.
11:00—Radio Shopper and Stylist.
11:15—Johnny Marvin, NBC.
11:30—Farm and Home hour, NBC.
12:30 P. M.—Continental Auto, NBC.
1:00—Carolina Tarheels.
1:15—Musical Originalities, NBC.
1:30—Radio Garden school.
1:45—Words and Music, NBC.
2:00—Radio Guild, NBC.
3:00—News.
3:15—To be announced, NBC.
4:00—Jimmy Garrigan's orchestra, NBC.
4:30—The Masked Men, quartet.
5:00—To be announced, NBC.
5:30—Oneida announcement.
5:30—Irene Beasley, songs, NBC.
5:45—News.
5:55—Music, Drama and Art.
6:00—Prophylactic announcement.
6:00—Brenau College program.
6:15—Snowball and Sunshine.
6:30—Bob Oliver, songs.
6:45—To be announced, NBC.
6:56—Dodge Motor Car program.
7:01—Mu Phi Epsilon program.
7:15—High Optical announcement.
7:15—Red Davis.
7:30—Johns-Manville program, NBC.
8:00—Sinclair Minstrels, NBC.
8:30—The Housewarmers.
8:45—Goodrich program.
8:50—Aspirin announcement.
8:51—Bulova time.
8:55—Penzoil program.
9:00—Contented program, NBC.
9:30—Marvelous Melodies.
9:45—Sonata Recital.
10:00—Reo Motor announcement.
10:00—Amos 'n' Andy, NBC.
10:15—Chevrolet announcement.
10:15—Spiritual Four, male quartet.
10:30—Paul Whiteman, NBC.
11:00—George McMillan, vocalist.
11:15—Edgewater orchestra, NBC.
11:30—Hennie Meroff's orchestra, NBC.
12:00—Sign off.

On the Air Today

Arthur Henderson Jr., distinguished British barrister and younger son of the Right Hon. Arthur Henderson, former British foreign secretary now presiding over the World Disarmament Conference at Geneva, will speak on 'Youth and Politics," during the National Student Federation program this afternoon from 1:30 to 1:45 o'clock, over WABC-Columbia chain and WGST.

Vera Van, charming songstress from golden California, will feature the beautiful melody "Chinese Lullaby," as the highlight of her program tonight from 5:30 to 5:45 o'clock over the WABC-Columbia network and WGST. She will also contribute "I Want You, I need You," "Three of Us," and "Close Your Eyes." Freddie Rich's orchestra will contribute the pert dance tune "How Do I Look."

Nat Shilkret has assembled a medley of tunes by George Gershwin as the musical highlight of the "Evening in Paris" program to be broadcast over the WABC-Columbia network and WGST at 8 o'clock tonight, "Fascinating Rhythm," "The Man I Love," and "So Am I," will comprise the medley, and other offerings will include "Thanks" and "Shadow Waltz."

Charles Chaplin, foremost screen comedian, will speak for the first time over a nationwide network when he broadcasts in behalf of the "Now Is the Time to Buy-" campaign of the NRA tonight from 9:30 to 9:45 o'clock, over WABC-Columbia chain, and WGST. It will be his first public address since the Liberty bond campaigns during the war days of 1918-19 and will terminate his unbroken silence since he refused to desert the art of pantomime in favor of the now universal talking pictures.

CONSTIPATED After Her First Baby

Finds Relief Safe, All-Vegetable Way

She had given up hope of anything but partial relief until she learned of famous all-vegetable NR Tablets (Nature's Remedy). But now after years of chronic constipation and biliousness—what a change! New pep—new color and vitality—freedom from bowel sluggishness and intestinal poisons. This all-vegetable laxative gently stimulates the entire bowel, gives complete, thorough elimination. Get a 25c box. All druggists'.

NR TO-NIGHT TOMORROW ALRIGHT

'TUMS' Quick relief for acid indigestion, heartburn. Only 10c.

L&N

World's Fair COACH EXCURSION CHICAGO $8.75 Round Trip

Tickets on sale for "The Southland"
Only, leaving Atlanta Union Station 7:40 A. M.
Saturday, Oct. 28

Arriving Chicago 7:30 a. m., Sunday, October 29. Return limit leaving Chicago not later than 11:45 p. m., October 30th.

Ample accommodations—no crowding—all-steel coaches. The opportunity of a lifetime to give the family an educational trip at small expense.

For Tickets and Additional Information Call:

City Passenger and Ticket Office
67 Luckie St. MA. 5131

Union Passenger Station
WAlnut 3666

Louisville & Nashville R. R.

Graf Zeppelin Due Over Miami Today

NEW YORK, Oct. 22.—(AP)—The Graf Zeppelin, on furlough from its regular Brazil-Germany mail route to visit the Century of Progress in Chicago, passed over Santo Domingo, D. R., at 5:30 p. m. (eastern standard time) today and is expected over Miami tomorrow morning.

$1,300.00 CASH PRIZE AD-WRITING CONTEST

21 PRIZES EACH WEEK

RULES OF CONTEST

Any person except employes of The Constitution and their families, or any person who is or has been employed in the advertising business is eligible to enter this contest.

All ads must be entered at 137 Peachtree Arcade before 5 p. m. Wednesday of each week.

Winners' names and the first three winning ads will be published the following Sunday.

All entries must be submitted on official "Ad-Writing" paper, which may be obtained at any of the stores co-operating in this contest.

All advertisements must be entered on Wednesday of each week.

Prizes will be awarded to those contestants, who, in the opinion of the judges, "submit the best ad."

By "Best" is Meant: Its Power to Attract Attention—Arouse Interest—Create Desire—Cause Action.

Any contestant may submit as many ads as he or she wishes. (Example). One or more ads for every firm or two or more for any or all firms.

At headquarters there will be an experienced ad-man to consult with contestants and give any information desired. All entries become the property of The Constitution and no entries will be returned.

Be sure your name and address is plainly written on the back of your ad.

SUGGESTIONS.

1. Be sure you have your official paper.
2. Imagine yourself as being the manager of the store for which you are writing.
3. Get information from the stores as to how long in business, lines of goods in stock, price ranges, names of materials, etc.
4. Try and avoid poetry.
5. Do not use superlatives or comparative prices.

HERE'S WHERE YOU MAY OBTAIN OFFICIAL AD-WRITING PAPER

Y. ALBERT
A. & P. TEA CO.
DAVIS & McLARTY
MYRON E. FREEMAN & BRO.
GEORGIA THEATRE
W. T. GRANT
J. M. HIGH CO.
HIRSCH BROS.
HOLZMAN'S
KESSLER'S
KING HARDWARE CO.
LANE DRUG STORES, Inc.
ED & AL MATTHEWS
I. MILLER SHOES
MEGAHEE & TOMLINSON
PARAMOUNT THEATRE
PARKS-CHAMBERS
PIGGLY-WIGGLY
SAUL'S
A. SCHWARTZ CIGAR SHOP
STERCHI'S
AT STORES SELLING
STONE'S CAKES
S. & W. CAFETERIA
THE BIG STORE

Committee To Begin Study On U. S. Tax Revisions Today

Revamping of Liquor Levies Also To Be Considered in Expectation of Prohibition Repeal.

By CECIL B. DICKSON.

WASHINGTON, Oct. 22.—(AP)—A complete revision of the federal tax structure, embracing a tightening of the income tax law and a revamping of liquor levies in expectation of prohibition repeal, is the purpose of a study to get under way tomorrow before a house ways and means sub-committee.

The aim of the administration and congressional leaders is to work out a balanced program that will insure a steady flow of revenue into the treasury to meet the government's current expenses under any economic condition.

Besides planning to levy liquor taxes to bring in $500,000,000 a year in the event of repeal, the administration hopes that, on the basis of the findings, it will be possible for congress to plug loop-holes in the income tax law and restore it to its former position of providing more than half the government's revenue.

In addition, the scope of the survey includes possibilities of removing several of the so-called nuisance taxes imposed in the billion-dollar revenue bill enacted in 1932.

Liquor Taxes To Be Studied.

The first phase of the study will deal with liquor taxes. Reppresentative Sam Hill, democrat, Washington, predicted that the present rate of $1.10 a gallon on distillates will be increased to at least $2.60 with probable compensatory raises of levies on wines.

Administration estimates of a 150,000,000 gallon consumption the first year, with a tax of $2.60 would return $391,000,000, exclusive of the wine revenue, Hill observed.

Customs duties on imported liquors are expected to exceed $100,000,000. The present import tax is $5 a gallon. The study will encompass a reduction to possibly $3 a gallon to prevent domestic distillers from profiteering or from raising the price on the limited quantity of liquor available for consumption which, officials say, would permit the bootlegger to stay in business after repeal. At the same time, it is planned to keep the import levy high enough to protect domestic distillers.

In connection with the income tax, Hill said the survey would be confined to administrative features. Rates are to be laid aside until the full committee opens hearings in December. In view of strong opposition in the house, the question of a general sales tax is not to be considered.

Information received by the senate committee investigating the stock market pertaining to avoidance of income tax payments by financiers through consolidations and reorganizations of corporations, is expected to help guide the committee in making its recommendations.

"The scope of the income tax study," Hill said, "will include administrative features of individual and corporate returns; consolidated corporate returns; capital gains and loss provisions; postponement of payments, credits and deductions now allowed for depreciation."

Experts To Be Summoned.

Treasury experts are to be summoned before the group in executive session to give their recommendations. Hill said it had been possible for wealthy men to avoid payment of taxes through various interpretations of the law's administrative features and added:

"We are after a permanent, well-balanced tax structure that will bring in sufficient revenue to maintain the government's credit under any economic condition.

"We hope to provide legislation that will avert the necessity of enacting emergency revenue measures to meet unanticipated treasury deficits and to make each person contribute his proper share to the maintenance of the government. Hastily enacted tax measures often result in some unjust levies."

Hill pointed out that until the last three years individual and corporate income taxes ordinarily supplied more than half the treasury's total receipts. In 1932, however, they dropped to $1,057,000,000 compared with $1,860,000,000 in 1931. Despite the increased income levies in the socalled billion-dollar revenue bill of 1932, reports from the treasury indicate that returns from income levies are little more than those of the 1932 rates.

NOW! COLDS GO OVERNIGHT!

No need to let a cold hang on. Take Grove's Laxative Bromo Quinine at the first symptom and you will quickly kill the cold. Grove's Laxative Bromo Quinine acts decisively because it does four things necessary: It opens the bowels, combats the cold germs and fever in the system, relieves the headache and grippy feeling and tones the entire system. 30¢ and 50¢, all druggists.

Grove's LAXATIVE BROMO QUININE

$40 via the Santa Fe

one way coach—from Chicago

DAILY TO

California and ARIZONA

$36.50 from ST. LOUIS

New Santa Fe chair cars provide ladies' lounge and smoking room. Also washroom for men.

100 lbs. free baggage allowance—stopovers.

Fred Harvey lunch rooms and dining rooms save you money.

Also $50 from Chicago and $47 from St. Louis. Good in Tourist Sleeper — plus berth charge.

SAME LOW FARES EASTBOUND

Mail Coupon

Santa Fe System Lines
330 Rhodes-Haverty Bldg., Atlanta, Ga.
Phone: Walnut 3433

Send information about Santa Fe coach fares to California and Arizona from _____

Name _____

Address _____

A Valuable Addition To Your Library

In compliance with popular demand, another batch of

"OUR PRESIDENTS AT A GLANCE"

has been printed. This book, printed on fine paper, 9x12 inches, contains a picture and concise biography of each of the United States presidents, including Franklin D. Roosevelt.

It is valuable as a text book or as a reference work, but even more valuable as thrilling, entertaining reading matter. It should be in every home.

Mail 50 cents, or bring 45 cents for your copy to the circulation department of The Constitution.

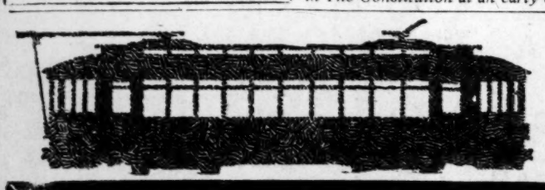

RIDE STREET CARS

FREE

9 TO 10 A. M.

TODAY

GREATER ATLANTA DAY

TREATY BRINGS SOVIET RUPTURE WITH WASHINGTON

Continued From First Page.

sia's hope for early recognition by the allied forces.

In January, 1919, all eyes were on the peace conference at Versailles. The allies had won the war. President Wilson went to France. He sent to Russia William C. Bullitt to discuss the soviet conditions for participation in the peace conference.

Bullitt reported the soviets were firmly in power.

Time Passes.

The time limit set by Moscow for acceptance of its terms of participation, which at the outset appeared acceptable to the allied powers, passed. The conference closed in June.

Just before the armistice, the allies had expeditions in Siberia and about Archangel. The announced purpose: To protect military stores from Germans and to aid Czech deserters from the Austrian army to reach Vladivostok safely.

The soviets declared the allied occupation of the Siberian railroad was a valuable aid to White Russian counter-revolutionary movements.

Members of the American diplomatic and consul services gradually quit Russian soil. By the time the American expedition left Siberia, early in 1920, the American policy of opposition to recognition of the soviet union had been moulded firmly.

Secretary of State Bainbridge Colby, on August 20, 1920, set forth this policy officially.

Debts, Propaganda.

His note said the opposition was based principally on two things: Repudiation of debts and the propaganda emanating from the comintern, the central body of the third (communist) international, in Moscow.

In the Harding administration, Secretary of State Charles Evans Hughes was even stronger in this opposition.

Russia was one of the signers of the Kellogg-Brand pact to outlaw war. John Bassett Moore and other international observers contended this constituted de facto recognition.

But the non-recognition policy held fast.

With the inauguration of President Roosevelt, the view was held in well-informed quarters that Russia would be recognized.

All the world powers had extended recognition by this time. The soviets' position in international affairs was of the utmost prominence, politically and economically. They had negotiated numerous trade agreements and non-aggression pacts. Several European countries had granted guarantees on sales to the soviets.

When President Roosevelt sent his peace message last May to the nations of the world he communicated directly with Mikhail Kalinin, president of the soviet republic.

In June were two developments of great importance: The meeting of Maxim Litvinoff, commissar for foreign affairs, and American delegates at the London economic conference, and the approximate $44,500,000 loan from the R. F. C. for the purchase of cotton by the Amtorg Trading Corporation, Russian agency.

Negotiations progressed for a much larger R. F. C. credit. With the imminence of direct negotiations looking even toward recognition clearly indicated, Henry Morgenthau Jr.—one of the closest advisors of the president—was placed in direct charge of all activities pertaining to Russia.

Then, on October 20, the president announced an exchange of letters with Kalinin. Litvinoff was delegated by the U. S. S. R. to come to Washington to negotiate personally with Mr. Roosevelt.

(Another of this series will appear in The Constitution at an early date.)

Text of Roosevelt's 'Third Report'

WASHINGTON, Oct. 22.—The following is the text of President Roosevelt's address made tonight from the White House:

It is three months since I have talked with the people of this country about our national problems; but during this period many things have happened, and I am glad to say that the major part of them have greatly helped the well-being of the average citizen.

Because, in every step which your government is taking we are thinking in terms of the average of you—in the old words, "the greatest good to the greatest number"—we, as reasonable people cannot expect to bring definite benefits to every person or to every occupation or business, or industry or agriculture. In the same way no reasonable person can expect that in this short space of time, during which new machinery had to be not only put to work, but first set up, that every locality in every one of the 48 states of the country could share equally and simultaneously in the trend to better times.

The whole picture, however—the average of the whole territory from coast to coast—the average of the whole population of 120,000,000 people—shows to any person willing to look—facts and action of which you and I can be proud.

FOURTH OF UNEMPLOYED NOW BACK AT WORK.

In the early spring of this year there were actually and proportionately more people out of work in this country than in any other nation in the world. Fair estimates showed 12 or 13 millions unemployed last March. Among those there were, of course, several millions who could be classed as normally unemployed—people who worked occasionally when they felt like it, and others who preferred not to work at all. It seems, therefore, fair to say that there were about 10 millions of our citizens who earnestly, and in many cases hungrily, were seeking work and could not get it. Of these, in the short space of a few months, I am convinced that at least four millions have been given employment—or, saying it another way, 40 per cent of those seeking work have found it.

That does not mean, my friends, that I am satisfied, or that you are satisfied that our work is ended. We have a long way to go but we are on the way.

How are we constructing the edifice of recovery—the temple which, when completed, will no longer be a temple of money changers or of beggars, but rather a temple dedicated to and maintained for a greater social justice, a greater welfare for America—the habitation of a sound economic life. We are building, stone by stone, the columns which will support that habitation. Those columns are many in number and though, for a moment the progress of one column may disturb the progress on the pillar next to it, the work on all of them must proceed without let or hindrance.

RELIEF FROM HUNGER, FROM LOSS OF HOMES.

We all know that immediate relief for the unemployed was the first essential of such a structure and that is why I speak first of the fact that 300,000 young men have been given employment and are being given employment all through this winter in the civilian conservation corps camps in almost every part of the nation.

So, too, we have, as you know, expended greater sums in co-operation with states and localities for work relief and home relief than ever before—sums which during the coming winter cannot be lessened for the very simple reason that though several million people have gone back to work, the necessities of those who have not yet obtained work is more severe than at this time last year.

Then, we come to the relief that is being given to those who are in danger of losing their farms or their homes. New machinery had to be set up for farm credit and for home credit in every one of the 3,100 counties of the United States and every day that passes is saving homes and farms to hundreds of families. I have publicly asked that foreclosures on farms and chattels and on homes be delayed until every mortgagor in the country shall have had full opportunity to take advantage of federal credit. I make the further request which many of you know has already been made through the great federal credit organizations that if there is any family in the United States about to lose its home or about to lose its chattels, that family should telegraph at once either to the Farm Credit Administration or the Home Owners' Loan Corporation in Washington requesting their help.

Two other great agencies are in full swing. The Reconstruction Finance Corporation continues to lend large sums to industry and finance with the definite objective of making easy the extending of credit to industry, commerce and finance.

CO-OPERATION OF FARMERS GIVEN IN ALL SECTIONS.

The program of public works in three months has advanced to this point: Out of a total appropriated for public works of three billion three hundred million, one billion eight hundred million has already been allocated to federal projects of all kinds and literally in every part of the United States and work on these is starting forward. In addition three hundred millions have been allocated to public works to be carried out by states, municipalities and private organizations, such as those undertaking slum cluearance. The balance of the public works money, nearly all of it intended for state or local projects, waits only on the presentation of proper projects by the states and localities themselves. Washington has the money and is waiting for the proper projects to which to allot it.

Another pillar in the making is the agricultural adjustment administration. I have been amazed by the extraordinary degree of cooperation given to the government by the cotton farmers in the south, the wheat farmers of the west, the tobacco farmers of the southeast, and I am confident that the corn-hog farmers of the middle west will come through in the same magnificent fashion. The problem we seek to solve had been steadily getting worse for 20 years, but during the last six months we have made more rapid progress than any nation has ever made in a like period of time. It is true that in July farm commodity prices had been pushed up higher than they are today, but that push came in part from pure speculation by people who could not tell you the difference between wheat and rye, by people who had never seen cotton growing, by people who did not know that hogs were fed on corn—people who have no real interest in the farmer and his problems.

FARM INCOME RISES 33 PER CENT IN YEAR.

In spite, however, of the speculative reaction from the speculative advance, it seems to be well established that during the course of the year 1933 the farmers of the United States will receive 33 per cent more dollars for what they have produced than they received in the year 1932. Put in another way, they will receive $400 in 1933 where they received $300 the year before. That, remember, is for the average of the country, for I have reports that some sections are not better off than they were a year ago. This applies among the major products, especially to cattle and the dairy industry. We are going after those problems as fast as we can.

I do not hesitate to say in the simplest, clearest language of which I am capable, that, although the prices of many products of the farm have gone up and although many farm families are better off than they were last year, I am not satisfied either with the amount or the extent of the rise, and that it is definitely a part of our policy to increase the rise and to extend it to those products which have as yet felt no benefit. If we cannot do this one way we will do it another. Do it, we will.

Standing beside the pillar of the farm—the A. A. A.—is the pillar of industry, the NRA. Its object is to put industry and business workers into employment and to increase their purchasing power through increased wages.

It has abolished child labor. It has eliminated the sweat shop. It has ended 60 cents a week paid in some mills and 80 cents a week paid in some mines. The measure of the growth of this pillar lies in the total figures of re-employment which I have already given you and in the fact that re-employment is continuing and not stopping. The secret of NRA is co-operation. That co-operation has been voluntarily given through the signing of the blanket codes and through the signing of specific codes which already include all of the greater industries of the nation.

In the vast majority of cases, in the vast majority of localities—the NRA has been given support in unstinted measure. We know that there are chiselers. At the bottom of every case of criticism and obstruction we have found some selfish interest, some private axe to grind.

Ninety per cent of complaints come from misconception. For example, it has been said that NRA has failed to raise the price of wheat and corn and hogs; that NRA has not loaned enough money for local public works. Of course, NRA has nothing whatsoever to do with the price of farm products, nor with public works. It has to do only with industrial organization for economic planning to wipe out unfair practices and to create re-employment. Even in the field of business and industry, NRA does not apply to the rural communities or to towns or under 2,500 population, except in so far as those towns contain factories or chain stores which come under a specific code.

FOLK IN CITY GLADLY PAY TO AID FARMER.

It is also true that among the chiselers to whom I have referred, there are not only the big chiselers but also petty chiselers who seek to make undue profit on untrue statements.

Let me cite to you the example of the salesman in a store in a large eastern city who tried to justify the increase in the price of a cotton shirt from one dollar and a half to two dollars and a half by saying to the customer that it was due to the cotton processing tax. Actually in that shirt there was about one pound of cotton and the processing tax amounted to four and a quarter cents on that pound of cotton.

At this point it is only fair that I should give credit to the sixty or seventy million people who live in the cities and larger towns of the nation for their understanding and their willingness to go along with the payment of even these small processing taxes, though they know full well that the proportion of the processing taxes on cotton goods and on food products paid for by city dwellers goes one hundred per cent towards increasing the agricultural income of the farm dwellers of the land.

THAWING BANK DEPOSITS, GUARANTEEING NEW ONES.

The last pillar of which I speak is that of the money of the country in the banks of the country. There are two simple facts.

First, the federal government is about to spend one billion dollars as an immediate loan on the frozen or non-liquid assets of all banks closed since January 1, 1933, giving a liberal appraisal to those assets. This money will be in the hands of the depositors as quickly as it is humanly possible to get it out.

Secondly, the government bank deposit insurance on all accounts up to $2,500 goes into effect on January first. We are now engaged in seeing to it that on or before that date the banking capital structure will be built up by the government to the point that the banks will be in sound condition when the insurance goes into effect.

FIRST AIM RESTORATION OF NORMAL PRICE LEVEL.

Finally, I repeat what I have said on many occasions, that ever since last March the definite policy of the government has been to restore commodity price levels. The object has been the attainment of such a level as will enable agriculture and industry once more to give work to the unemployed. It has been to make possible the payment of public and private debts more nearly at the price level at which they were incurred. It has been gradually to restore a balance in the price structure so that farmers may exchange their products for the products of industry on a fairer exchange basis. It has been and is also the purpose to prevent prices from rising beyond the point necessary to attain these ends. The permanent welfare and security of every class of our people ultimately depends on our attainment of these purposes.

Obviously, and because hundreds of different kinds of crops and industrial occupations in the huge territory that makes up this nation are involved, we cannot reach the goal in only a few months. We may take one year or two years or three years.

No one who considers the plain facts of our situation believes that commodity prices, especially agricultural prices, are high enough yet.

PERMANENT DOLLAR VALUE IS NOW UNKNOWN.

Some people are putting the cart before the horse. They want a permanent revaluation of the dollar first. It is the government's policy to restore the price level first. I would not know, and no one else could tell, just what the permanent valuation of the dollar will be. To guess at a permanent gold valuation now would certainly require later changes caused by later facts.

When we have restored the price level, we shall seek to establish and maintain a dollar which will not change its purchasing and debt-paying power during the succeeding generation. I said that in my message to the American delegation in London last July, and I say it now once more.

Because of conditions in this country and because of events beyond our control in other parts of the world, it becomes increasingly important to develop and apply the further measures which may be necessary from time to time to control the gold value of our own dollar at home.

Our dollar is now altogether too greatly influenced by the accidents of international trade, by the internal policies of other nations and by political disturbance in other continents. Therefore the United States must take firmly in its own hands the control of the gold value of our dollar. This is necessary in order to prevent dollar disturbances from swinging us away from our ultimate goal, namely, the continued recovery of our commodity prices.

WILL BUY, SELL GOLD TO REGULATE PRICES.

As a further effective means to this end, I am going to establish a government market for gold in the United States. Therefore, under the clearly defined authority of existing law, I am authorizing the Reconstruction Finance Corporation to buy gold newly mined in the United States at prices to be determined from time to time after consultation with the secretary of the treasury and the president. Whenever necessary to the end in view, we shall also buy or sell gold in the world market.

My aim in taking this step is to establish and maintain continuous control.

This is a policy and not an expedient.

It is not to be used merely to offset a temporary fall in prices. We are thus continuing to move toward a managed currency.

PLEDGE TO DO BEST. IS CARRYING IT OUT.

You will recall the dire predictions made last spring by those who did not agree with our common policies of raising prices by direct means. What actually happened stood out in sharp contrast with those predictions. Government credit is high, prices have risen in part. Doubtless prophets of evil still exist in our midst. But government credit will be maintained and a sound currency will accompany a rise in the American commodity price level.

I have told you tonight the story of our steady but sure work in building our common recovery. In my promises to you, both before and after March 4, I made two things plain: First, that I pledged no miracles and, second, that I would do my best.

I thank you for your patience and your faith. Our troubles will not be over tomorrow, but we are on our way and we are headed in the right direction.

Highlights of Accounting

WASHINGTON, Oct. 22.—(AP) Following are sentences from the president's address:

"In the early spring of this year there were actually and proportionately more people out of work in this country than in any other nation in the world. Of these, I am convinced that 40 per cent of those seeking work have found it."

"We have a long way to go but we are on the way."

"How are we constructing the edifice of recovery—the temple which, when completed, will no longer be a temple of money changers or of beggars but rather a temple dedicated to and maintained for a greater social justice. We are building, stone by stone, the columns which will support the habitation."

"So, too, we have, as you know, expended greater sums in co-operation with states and localities for work relief and home relief than ever before—sums which during the coming winter cannot be lessened for the very simple reason that though several million people have gone back to work the necessities of those who have not obtained work is more severe than at this time last year."

"Another pillar in the making is the agricultural adjustment administration. The problem we seek to solve had been steadily getting worse for 20 years, but during the last six months we have made more rapid progress than any nation has ever made in a like period of time. It is true that in July farm commodity prices had been pushed up higher than they are today, but that push came in part from pure speculation by people who could not tell the difference between wheat and rye—people who have no real interest in the farmer and his problems."

"I do not hesitate to say in the simplest, clearest language of which I am capable that, although the prices of many products of the farm have gone up and although many farm families are better off than they were last year, I am not satisfied either with the amount or the extent of the rise, and that it is definitely a part of our policy to increase the rise and to extend it to those products which have as yet felt no benefit. If we cannot do this one way, we will do it another. Do it, we will."

"I repeat, that ever since last March the definite policy of the government has been gradually to restore a balance in the price structure so that farmers may exchange their products for the products of industry on a fairer exchange basis. It has been and is also the purpose to prevent prices from rising beyond the point necessary to attain these ends."

"Some people are putting the cart before the horse. They want a permanent revaluation of the dollar first. It is the government's policy to restore the price-level first. . . . To guess at a permanent gold valuation now would certainly require later changes caused by later facts."

"When we have restored the price level, we shall seek to establish and maintain a dollar which will not change its purchasing and debt-paying power during the succeeding generation."

"Because of conditions in this country and because of events beyond our control in other parts of the world, it becomes increasingly important to develop and apply the further measures which may be necessary from time to time to control the gold value of our dollar at home."

"Government credit will be maintained and a sound currency will accompany a rise in the American commodity price level."

ROOSEVELT PLEDGES MANAGED CURRENCY

Announces Creation of Government Market for Gold.

Continued From First Page.

establish and maintain continuous control.

Credit To Be Maintained.

"Government credit will be maintained and a sound currency will accompany a rise in the American commodity price level."

Mr. Roosevelt authorized the Reconstruction Finance Corporation to buy gold newly mined in the United States "at prices to be determined from time to time after consultation with the secretary of the treasury and the president."

"Our troubles will not be over tomorrow," the president said after an exhaustive review of his program; "but we are on our way and we are headed in the right direction.

"Obviously, and because hundreds of different kinds of crops and industrial occupations in the huge territory that makes up this nation are involved, we cannot reach the goal in a few months. We may take one year or two years or three years."

Citing accomplishments, the president told the people that unemployment has been reduced by 40 per cent with the reemployment of 4,000,000 idle; that the average farmer will receive one-third more money for his crops this year than in 1932.

He made no direct reference to the situation in the farm area, but he did say:

"I do not hesitate to say in the simplest, clearest language of which I am capable, that although the prices of many products of the farm have gone up and although many farm families are better off than they were last year, I am not satisfied either with the amount or the extent of the rise, and that it is definitely a part of our policy to increase the rise and to extend it to those products which have as yet felt no benefit.

"If we cannot do this one way we will do it another. Do it, we will."

Going into the complex monetary problem, he asserted that when the price level has been restored "we shall seek to establish and maintain a dollar which will not change its purchasing and debt paying power during the succeeding generation."

Complaining of the susceptibility of the American dollar to international influences, Mr. Roosevelt in his address from the White House emphasized that "the United States must take firmly into its own hands the control of the gold value of our dollar—this is necessary in order to prevent dollar disturbances from swinging us away from our ultimate goal, namely the continued recovery of our commodity prices."

The government controlled plan for purchase of newly-mined gold and sale or purchase of gold in the world market were named as moves in this direction.

Defends NRA.

Strongly backing the national recovery administration, the president declared "in the vast majority of cases, in the vast majority of localities—the NRA has been given support in unstinted measure."

"We know that there are chiselers," he said. "At the bottom of every case of criticism and obstruction we have found some selfish interest, some private axe to grind."

He lashed out also at the "petty chiselers who seek to make undue profit on untrue statements" and reminded his hearers, further, that "even in the field of business and industry, NRA does not apply to the rural communities or to town of under twenty-five hundred population, except in so far as those towns contain factories or chain stores which come under a specific code."

Mr. Roosevelt spoke at 10 p. m., from the ground floor study in the White House where he has made his other talks to the nation.

He spent the day in a last minute review with his recovery chieftains and then wrote his lengthy address which he concluded with:

"I have told you tonight the story of our steady but sure work in building our common recovery. In my promises to you both before and after March 4. I made two things plain: First, that I pledged no miracles, second, that I would do my best.

"I thank you for your patience and your faith."

Progress Reported.

At the outset of his talk, Mr. Roosevelt observed that it had been three months since he had made a similar exposition of national problems and added that "during this period many things have happened, and I am glad to say that the major part of them have greatly helped the well-being of the average citizen."

In every administration undertaking to fight the depression, the president said, "we are thinking in terms of the average of you—in the old words 'the greatest good to the greatest number'—we, as reasonable people, cannot expect to bring definite benefits to every person or to every occupation or business, or industry or agriculture.

"In the same way no reasonble person can expect that in this short space of time, during which new machinery had to be not only put to work, but first set up, that every locality in every one of the 48 states of the country could share equally and simultaneously in the trend to better times.

"The whole picture, however—the average of the whole territory from coast to coast—the average of the whole population of 120,000,000 people—show to any person willing to look—facts and action of which you and I can be proud."

The president detailed the steps under way to construct "the edifice of recovery—the temple which, when completed, will no longer be a temple of money changers or of beggars, but rather a temple dedicated to and maintained for a greater social justice, a greater welfare for America—the habitation of a sound economic life."

He spoke of the civilian conservation corps as one means of relieving unemployment, of the increased federal expenditures for human relief—"sums which during the coming winter cannot be lessened for the very simple reason that those several million people have gone back to work, the necessities of those who have not yet obtained work is more severe than at this time last year."

Next he explained the new machinery which had been created for farm and home credit. He repeated that if there is any family about to lose his home, it should "telegraph at once either to the farm credit administration or the Home Owners' Loan Corporation requesting their help."

Tells of R. F. C. Loans.

The president told of the Reconstruction Corporation's loans to industry and noted the progress of the public works administration.

Turning to the NRA, Mr. Roosevelt said of it:

"It has abolished child labor, it has eliminated the sweatshop. It has ended 60 cents a week paid in some mills and 80 cents a week paid in some mines. The measure of the growth of this pillar (of industry) lies in the total figures of re-employment and in the fact that re-employment is continuing and not stopping. The secret of NRA is co-operation. That co-operation has been voluntarily given through the signing of the blanket codes and through the signing of specific codes which already include all of the greater industries of the nation.

"In the vast majority of cases, in the vast majority of localities, the NRA has been given support in unstinted measure. We know that there are chiselers. At the bottom of every case of criticism and obstruction we have found some selfish interest, some private axe to grind.

"Ninety per cent of complaints come from misconception. For example, it has been said that NRA has failed to raise the price of wheat and corn and hogs; that NRA has not loaned enough money for local public works. Of course, NRA has nothing whatsoever to do with the price of farm products nor with public works. It has to do only with industrial organization for economic planning to wipe out unfair practices and to create re-employment. Even in the field of business and industry, NRA does not apply to the rural communities or towns of under 2,500 population, except in so far as those towns contain factories or chain stores which come under a specific code."

The last pillar in the "edifice of recovery," the president described as administration efforts to release frozen assets in banks and insure bank deposits.

Discussing efforts to increase commodity prices, Mr. Roosevelt said:

"Some people are putting the cart before the horse. They want a permanent revaluation of the dollar first. It is the government's policy to restore the price level first. I would not know, and no one else could tell, just what the permanent valuation of the dollar will be. To guess at a permanent gold valuation now would certainly require later changes caused by later facts."

Many Fields of Work Relief Provide Aid for State's Jobless

Practical aid for the victims of depressed business is provided for in a score of fields by work relief school plans laid by the division of vocational education in the state department of education.

Paul W. Chapman, state director of vocational education, said Sunday he would be "disappointed if less than 400 needy teachers are given work or less than 10,000 persons who need their services are benefited."

He added that if enough needy teachers are found to instruct the classes potentially available, every county in Georgia can use to good advantage at least one teacher in each of the three divisions provided for the work relief education program.

The teachers, after certification of their ability and their need, are to be paid from federal relief funds. Relief officials emphasized that mere unemployment would not qualify teachers as to need.

The agricultural instruction program allows for classes of farmers desiring instruction in any agricultural subject from study of the agricultural adjustment act to farm blacksmithing; classes for farm boys not attending regular schools to teach them agriculture, English, health, and other subjects; and classes in cities and industrial communities dealing with gardening, canning, and other subjects which might aid the unemployed family in weathering hard times.

Under the home-making division are grouped classes for women from families without work or funds who are living at low economic levels; girls not attending regular schools who desire instruction in home economics and other subjects; home makers who are employed outside the home, and women employed in domestic service. For such classes the program calls for instruction in adequate diet on lowered income, living at home for rural and small town groups, food preservation for use out of season, clothing and housing economy, health, child welfare and development, and family recreation.

In industrial classes the vocational education department plans to train the potentially capable hand craftsman or mechanic, unemployed because of his own inefficiency or because of increased mechanization, into the efficiency now demanded of the craft or into an operator of the newer machines or processes; and to train the older workers and those of fragile health into the lighter and perhaps more skilled branches of their occupations.

In the industrial division provision also is made for dissemination of information regarding various occupations and the requirements and opportunities for employment in them; development of the possible wage-earning abilities of the unemployed in lines in which there may be a demand for their services; and searching out the abilities of the unemployed for making handcraft articles which the unemployed themselves may sell.

Attorney Found Guilty Of Harboring Kelly

MEMPHIS, Tenn., Oct. 22.—(UP) Langsford Ramsey, Memphis attorney, and John C. Tichnor were found guilty on charges of harboring George (Machine Gun) Kelly and his wife in a verdict returned early today by a federal court jury here.

The two men were sentenced to serve two and a half years each in prison.

Ramsey was alleged to have negotiated for Kelly in efforts to obtain $73,250 of the $200,000 ransom money in the Urschel kidnaping case which Kelly had hidden on a Texas farm. Tichnor was with the Kellys when they were arrested here on September 26. Kelly and his wife are now serving prison sentences on conviction in the kidnaping of Charles F. Urschel, wealthy Oklahoma City oil man.

Watch your Kidneys

If bothered with bladder irregularities, getting up at night and nagging backache due to disordered kidney or bladder function, don't delay. Use Doan's Pills. Merit only explains Doan's world-wide use. Get Doan's today. At all dealers.

Doan's PILLS

A DIURETIC FOR THE KIDNEYS

WEAK NERVOUS RUNDOWN

When weak, nervous, feel shaky, have that tired, worn out, rundown feeling, take Spicer's Nux Herbs & Iron. It cleanses out clogged backward bowels of those system sickening poisons, acts as a diuretic to your kidneys, and adds to your body that vitality building, strength giving IRON. Spicer's Nux Herbs & Iron, $1.00 at druggists. Satisfaction or money back.

LET ME TELL YOU

about my pet economy!

"Fred made a wry face when I suggested we economize by buying an Electric Washer. But I sat down with a pencil and did a bit of figuring. I discovered that I could save enough each month to more than meet the payments on an Electric Washer. We bought the Washer!"

General Electric Washer

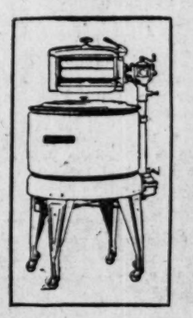

$54.50 Cash

For one cent an hour you can operate your G-E Washer. This new model—new in action and results—gives you cleaner, sweeter clothes. When purchased on our budget plan the terms are—

10% Down
12 Months To Pay!

GEORGIA POWER CO.

GREATER VALUES for a GREATER ATLANTA DAY

Two Grand Values In Dinner Services!

$1.45 A 32-piece set of white chinaware with tiny chips that are hardly noticeable! Well worth more!

$2.95 32-piece set of PERFECT chinaware in beautiful Floral Pattern. An outstanding Atlanta Day value.

4-Pc. Suite Of Colonial Reproduction

$39.50

Exactly as sketched! The Poster Bed, Chest, Vanity and Bench in your choice of favorite Early American finishes!

3 Beautiful Pieces!

$89.50 Walnut Suite

Three lovely pieces fashioned of beautifully grained walnut woods and charmingly decorated! A wonderful opportunity for today!

$59.50

The first shipment of these suites sold out in two days.

Once More! 2 Pcs. in Tapestry! $49.50

We had to repeat it for Atlanta Day! This handsome comfort-creation that is reduced so sharply below prevailing retail prices! The generously proportioned Sofa and Lounge Chair are covered in attractive tapestry of desirable patterns. Early selection urged.

Save $20 On a Dining Suite!

This popular design is in genuine walnut—Nine pieces offered at Sterchi's at this price for the first time in Atlanta. Oblong Extension Table, Buffet, China Cabinet and six upholstered Chairs—a splendid investment at this figure.

$69.50

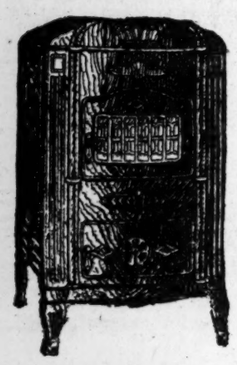

FREE Installation

With Any Sterchi Circulator

$18.95 UP

A record "low" for Atlanta Day! Plain Cabinet Models at that price—Porcelain models proportionately! Select from the Atlanta line and other reliable makes.

50 More 2-Eye Laundry Heaters

$2.45

The handiest heater you can have around a house! Burns coal or wood.

Genuine Franklin!

$9.85

A popular size model of heavy weight construction. Regular price $2.45 more.

$10 ALLOWANCE

—for your old stove on a new . . .

$39.50 RANGE

A fine cooker and dependable baker. Trade in your old stove and get it for

$29.50

CLUBROOM PROGRAM

Tuesday: Second Baptist Church of College Park Luncheqn.

Wednesday and Thursday: Astrea Class, Inman Park M. E. Church Luncheon.

Saturday: Benefit Bridge; Y. W. A. St. Philip Cathedral.

Present Stocks Limited—Buy Today

FAULTLESS Washer Outfit

$43.85

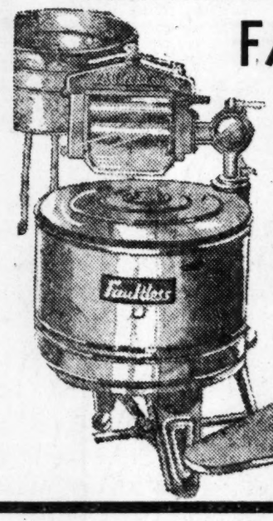

Includes Electric Washer, Electric Iron, Ironing Board and two mounted Tubs. An outfit that pays for itself many times over in savings it makes possible.

$1.00 Week

You Can Find Them All at Sterchi's!—The New

1934 PHILCOS

The New 19-H

$69.50

A beautiful model in a Highboy Cabinet that combines hand-rubbed walnut, Oriental wood and inlays of Satinwood. A splendid specimen of the ability of Philco craftsmen to produce radios as attractive as they are efficient. Purchase on convenient terms.

PHILCO 57-C

A beautiful little set combining police call reception with the regular standard broadcast.

$27.50

STERCHI'S

The South's Largest Radio Dealers

116-120 WHITEHALL ST.

"Beauty for SALE!"

Specials in the Balcony Beauty Salon!

Finger Wave (dried)	35c
Shampoo and Finger Wave (dried)	50c
Sterchi's Special Permanent	$3

Have You Heirlooms

In Need of Re-upholstering?

Call Sterchi's Upholstering Dept., MAin 3100, for estimates. They are surprisingly low!

Room of Wall Paper

$1.38 UP

At that price, and scaling moderately upward, choose from hundreds of charming patterns. (Downstairs Store.)

ATLANTA DAY SPECIAL

Sleep-Rite Inner-Spring Mattress and Box Spring

$14.95 EACH

A superior Mattress of blissful comfort. Guaranteed Inner-Spring Unit; deeply covered with soft felt and sturdily bound in good ticking! Box Spring upholstered to match.

SIMMONS Slumber King Mattress $19.75
SIMMONS Deepsleep Mattress $24.50
SIMMONS Beautyrest Mattress $39.50

"ECONOMY CORNER"

$1 DELIVERS!

3-pc. Overstuffed Living Room Suite (not as illustrated) $22.50

$49.50 Studio Couch with Inner Spring Mattresses $27.50

Green enameled Dresser with ample drawer space $4.95

Leather Upholstered Rocker with Oak frame $14.95

4-pc. Dormette Suite, 3 chairs, only $9.50

Odd Lot of Living Room Rockers, priced from 96c

Dining Room Buffets in good condition..... $3.95

2 Nationally Known Gas Stoves, in excellent shape $14.95

3 Drop-Leaf Breakfast Room Tables, each... $1.95

3-pc. Bedroom Suite of lovely design (not as illustrated) $29.50

Large Leather Upholstered Chairs with mahogany frame $3.95

Slightly used 9x12 Congoleum Rugs $3.95

1 Edison Sewing Machine, A-1 shape $15.85

6 Green Enamel Bird Cages with stand complete $1.95

$59.50 Circulators! $24.50

Re-worked by expert stove men so that they are good for years of service!

Sensational

RADIO CLOSE-OUTS

Trade-ins, Demonstrators and Re-worked sets. Every one unconditionally guaranteed.

8-Tube Majestic Console, was $175	$29.50
2 Crosley Table Models, special	$9.95
7-Tube Atwater Kent Console, formerly $146.50	$29.50
8-Tube Majestic, was $89.50	$29.50

MAIL ORDERS

Filled Promptly. Freight Prepaid Anywhere in Georgia.

STERCHI'S

The Most Complete Homefurnishings Establishment in the South

116, 118 AND 120 WHITEHALL ST., S. W.

Camp Fire Girls To Hold School For Training Leaders on Tuesday

Camp Fire Girls will begin their fall training school for leaders Tuesday morning, October 24, at 10 o'clock, at headquarters in Davison-Paxon Company.

The series of classes will be arranged with an inspirational lecture followed by Camp Fire activity, wherein guardians will be divided into groups, depending on their experience in the work. At the conclusion of the program helps there wll be a short recreational period with aid given in games and singing.

Dr. Ellis Fuller will begin the series of inspirational talks by "The Essentials of Leadership" on Tuesday, October 24. Dean Raimundo de Ovies will speak on "The Needs of the 'Teen-Age Girl" Friday, October 27. Mrs. Rutherford Ellis will demonstrate the uses of "Symbolism" on Tuesday, October 31. Mrs. Sinclair Jacobs will be speaker at a specially arranged luncheon Thursday, November 2, with "Hobbies" as her topic. Miss Ruth Brooke will speak on "Charm" Tuesday, November 7. Mrs. J. B. Ashbury will discuss the "Value of Publicity" Thursday, November 9. Round-table discussion will be scheduled for Tuesday, November 14.

The harvest council fire will mark the culmination of the training course and each leader who has met the requirements will receive a national training course certificate. Wood-gatherer, firemaker and torchbearer discussion periods will be formed under the guidance of Mrs. Laursa V. Lombard, executive secretary; Miss Eva Hancock and Mrs. Dan Plaster. Those interested in leadership training are invited to attend.

Brilliant Reception Honors Distinguished U.D.C. Officials

Atlanta Chapter, U. D. C., entertained at a brilliant reception last Friday afternoon at the chapter house on Juniper street, in compliment to Mrs. William E. R. Byrne, of Charleston, W. Va., president general of the U. D. C., and Mrs. Thomas W. Reed, of Athens, newly elected president of the Georgia division, U. D. C. Mrs. R. B. Broyles, of Alabama, third vice president general; Mrs. Frank A. Dennis, of Eatonton, Ga., newly elected first vice president, Georgia division; Mrs. Frank E. Matthews, second vice president, Georgia division; Mrs. J. Lawrence McCord, first vice president, of Atlanta chapter and newly elected editor, Georgia division; Mrs. I. H. Sutton, of Clarkesville, treasurer of Georgia division.

In the spacious assembly room, where the receiving line stood, were several trophies, banners and silver cups won by the Atlanta chapter. Throughout the house were flags and emblems of the Confederacy, and the many portraits of Confederate leaders, the ante-bellum furniture and old southern relics that have been collected for the chapter under the leadership of Mrs. John A. Perdue, curator, held the interest of the visitors.

In the receiving line were the president of the chapter, Mrs. A. R. Colcord; guests of honor, and officers of the chapter, including Mesdames J. L. McCord, Moreland Speer, J. N. Bateman, Otis Poundstone, Slaughter Linthicum, Marshall Holsenbeck, Alva D. Kiser, Frank Davenport, Forrest Kibler, Harvie Jordan, A. McD. Wilson; the honorary state president, Mrs. John A. Perdue and Mrs. Walter S. Coleman, and the past presidents of the chapter, Mesdames T. T. Stevens, Stafford Seydel and Warren D. White.

Mrs. Broyles was gowned in black lace. Mrs. Byrne wore a gown of maroon silk with a black turban, and Mrs. Reed was in blue lace. Mrs. Colcord wore ecru lace. Bouquets of Sweetheart roses, sent by members of the chapter to their president and honor guests, completed their costumes. Members of the executive board assisted with the entertainment of the guests.

Mrs. W. E. Beckham and Mrs. Henry Baker, both members of the executive board, presided over the coffee and tea tables. Members of Atlanta chapter, Fulton chapter, Rebecca Felton chapter, Alfred H. Colquitt chapter, Crawford W. Long chapter, Robert E. Lee chapter and the Agnes Lee chapter, were invited to meet the distinguished visitors.

Mrs. T. T. Stevens, who is now a prominent clubwoman of Miami, Fla., and a former president of the Atlanta chapter during the World War, was a guest at the reception and received a cordial welcome from her friends.

Dinner Party.

The Atlanta chapter entertained at dinner at the Georgian Terrace Friday evening in honor of the distinguished guests. Mrs. Colcord acted as toastmistress and introduced several guests, including Mrs. Byrne and Mrs. Broyles, national officers; Mrs. Dennis, Mrs. Matthews and Mrs. McCord, state officers; honorary presidents of the Georgia division, Mrs. Perdue and Mrs. W. S. Coleman; Mrs. R. K. Rambo, regent of Joseph Habersham chapter, D. A. R.; Mrs. Warren White, past president of Atlanta chapter and state officer of Service Star Legion, and Mrs. T. T. Stevens, past third vice president general and former president of Atlanta chapter.

Dinner was served in a private dining room at the Georgia Terrace, whose site is an old southern landmark, having been the home of the late Colonel and Mrs. Livingston Mims. While in the city, Mrs. Byrne and Mrs. Broyles were at the Georgian Terrace as guests of the Atlanta chapter.

University Women Will Hold Meeting

The Atlanta branch, American Association of University Women, will hold its October meeting on Saturday, October 28, instead of Wednesday, as previously announced, in the dining room on the ground floor of the United Liberal church, 669 West Peachtree street, at 12:30 o'clock.

By courtesy of Mrs. Roy Frierson and Mrs. J. Reid Ramsey, representing a group of merchants and manufacturers, a luncheon will be served, price 35 cents per plate. After luncheon Professor Harold Bush-Brown, head of the department of architecture at Georgia School of Technology, will give a lecture on "Modern Trends" in architecture." Those attending will enjoy a program of unusual interest and may remain for bridge if they desire. Proceeds will be devoted to the educational work of the branch.

Care of Children Is Lecture Subject.

Tuesday afternoon, October 24, at 2:30 o'clock, the Woman's Auxiliary of Emory University hospital will sponsor the fourth of its annual series of lectures on the care and treatment of children in the auditorium of the hospital.

Dr. J. Calhoun McDougall will lecture on "Care and Diseases of the Ear, Nose and Throat."

At 3:30 o'clock Dr. W. W. Young continues his lectures on "The Fundamentals of Child Behavior." For further information communicate with Mrs. Green Warren, chairman, or a member of the following committee: Mrs. Walter C. Herbert, Mrs. W. C. Warren Jr., Mrs. Julius Setze and Miss Anne Godwin.

B. M. Grier To Speak Here.

B. M. Grier, of Athens, will speak on "Parents' Mental Attitudes" at the daddies' meeting of the Highland P.-T. A. Tuesday evening, October 24, at 7:30 o'clock, in the school auditorium.

O. E. S. Silver Tea.

Lebanon chapter, No. 105, O. E. S., will give a silver tea Friday evening, October 27, at 7:30 o'clock on the second floor Masonic Temple building, Stewart and Dill avenues.

A program has been arranged. Eastern Stars are especially invited and the public is invited. The proceeds will go into the chapter treasury fund.

Power Company Club.

Members of the Georgia Power Company Woman's Club and their friends are invited to attend a special meeting of the club to be held at the Atlanta Athletic Club, 166 Carnegie way, this afternoon at 1:40 o'clock. A playlet featuring a cooking school will be presented. This playlet has already been given before several groups who found it interesting and amusing. There will be prizes and admission is free.

HEALTH MEANS CHARM AND HAPPINESS

Sparkling eyes and smiling lips speak of health and vitality. Clear skin attracts. The healthy active girl is both happy and popular.

Perhaps you are not really ill yet when the day's work is done you are too tired to enter into the good times that other women enjoy. For extra energy, try Lydia E. Pinkham's Vegetable Compound. It tones up your general health. Gives you more pep—more charm.

Remember that 98 out of 100 women report benefit. Let it help you too.

Personals

Little Miss Joyce Burton, of 893 Confederate avenue, is recovering from an appendix operation at the Crawford Long hospital.

***

Mrs. Raymond A. Berry will motor to New York City with Mrs. Thomas Whitaker, of Washington, D. C., on October 28. Mrs. Berry formerly resided in Atlanta.

***

Dr. and Mrs. Joseph D'Antonil, of New Orleans, La., Mrs. William E. R. Byrne, Charleston, West Va.; Mrs. R. B. Broyles, Birmingham, Ala; Mr. and Mrs. Walter Sturdivant, Miss Beulah Shropshire, H. T. Phillips, Summerville, Ga.; Mrs. T. W. Reed, Athens, Ga.; Mr. and Mrs. J. H. Perkins, Birmingham, Ala.; W. J. Jones, Columbus, Ga.; Mr. and Mrs. J. M. Reynolds, Greensboro, Ga., are at the Georgian Terrace.

***

Mr. and Mrs. Willis D. Ludwig have returned after spending this week-end in Montgomery, Ala., with their father, Willis Ludwig.

***

Miss Esther Ann Barre is in Chicago from where she will go to New York for several days before returning to Atlanta.

***

Mrs. Fred S. Posberg, Mrs. Olin C. Fuller and Robert Q. Fuller leave October 27 for Hendersonville, N. C., to visit Mr. and Mrs. Guy Mitchell.

Miss Park Makes Address on Oct. 25.

Miss Katherine Park, National Girl Scout representative, as field director for Juliette Low region, will address the Atlanta Girl Scout Council at the meeting to be held on Wednesday, October 25, at 10:30 o'clock at the Girl Scout headquarters, Rich's sixth floor.

Miss Park will report the highlights of the national convention, which was held October 10 to 13 in Milwaukee, Wis., and bring inspiration and enthusiasm to the Atlanta council, which is composed of a group of prominent women, sponsors for girl scouting in the community. Mrs. Albert S. Adams, commisisoner, will preside at the meeting.

Virginia Maddox Celebrates Birthday

Mrs. M. T. Maddox entertained at a children's party Tuesday in honor of the eighth birthday of her little daughter, Virginia Maddox.

The color scheme of pink and white was carried out and puzzles and games featured the entertainment. Those present were Betty and Sylvia Smith, Rose McLain, Mary Frances Shelverton, Madeline Bennette, Thelma Knowles, Edith Newman, Dorothy Maxwell, Harriette Andrews, Martha Williams, Bobby Elliotte, Billy Farmer, Sonny Fletcher, Larry Allbright, Alfred and Scott Baxter.

Bolton P.-T. A.

Bolton P.-T. A. met Friday in the school auditorium with Mrs. B. F. Hudgins, president, presiding. A playlet on "Seeds" was presented by pupils. Resolutions concerning the "disarmament conference" were presented by Mrs. Virlyn Moore and voted upon by the association. "Social Hygiene," the subject for the month, was discussed by Mrs. Moore.

Halloween carnival will be held Friday, October 27. A chicken supper will be served at 6 o'clock and Halloween festivities will be featured. The firs. and seventh grades won the attendance prizes.

Piano Recital.

Louise Landers, talented 11-year-old pupil of Mrs. Charles Connell, was present in recital Friday evening, assisted by Miss Carrie O'Neal.

Little Miss Landers displayed unusual ability in playing Beethoven's sonata op. 49 No. 2, the Clown Dance, Mendelssohn. Fluttering Leaves, Kolling and Andante from Schubert's Impromptu op. 142, No. 3.

PLANKED STEAK, 50c

Now served at Peacock Alley. Outstanding food value. (adv.)

Business Women's Course in English To Begin Tuesday

The Business and Professional Women's Club of Atlanta, Inc., will conduct a course in English covering a review of grammatical structure and rhetoric to be taught by Miss Clara Bright, teacher of mathematics at Hoke Smith Junior High school. The first class will be held Tuesday evening, October 24, at 7 o'clock, at the club headquarters, 131 Forrest avenue, and is open without cost to any member of the club and to the members of the course in practical psychology promoted by the club October 9-13. Reservations may be made by telephoning Mrs. James E. Fuller, president of the club, at Walnut 6305, or Miss Kenneth Maner, chairman of the education committee, Hemlock 4918-M in the evening.

Dr. T. J. Cauley, professor of economics at Emory University, discussed "The Relation of Economics to Business," at the recent meeting of the club, outlining the present status of capitalism and the opposite trend toward a greater distribution of wealth.

Mrs. Grace Lee Townsend presented Miss Mary Douglass, member of the faculty of the Atlanta Conservatory, and Miss Rose Thompson, pupil of Professor Linder, violinists, who played part of s Suite of Moskowski and "Abandon" and "Berceuse" of Godard. Guests were Miss Reba McAdams, of Memphis, and Miss Mary Caruthers.

SOCIETY EVENTS

MONDAY, OCTOBER 23.

Mrs. Julian L. Riley entertains at luncheon, honoring Miss Margaret Nelson, bride-elect.

Mrs. James L. Dickey entertains at luncheon at her home on Pace's Ferry road, honoring a trio of debutantes, Misses Elizabeth and Carroll Hopkins and Miss Laura Payne Smith.

The Atlanta Newcomb Club entertains at luncheon at Davison-Paxon's tea room, honoring Miss Adelle Drouet, of New Orleans.

The Quota Club holds a dinner meeting at Frances Virginia tea room at 6 o'clock.

Dr. George Raffalovich lectures at 10:45 o'clock in the assembly room of St. Luke's Episcopal church on Peachtree street, under auspices of the woman's auxiliary of the church.

Barbara Rose Keene will celebrate her third birthday anniversary at a party at her home on Peachtree street.

Entertains Auxiliary.

Ladies' auxiliary of the Order of Pullman Conductors will be entertained by Mrs. E. C. Adams at Cora-Warner Wednesday from 11 to 3 o'clock. Luncheon and bridge will be the social feature.

Styles by Annette

FASHION'S TRICKS MAKE LAST YEAR'S COSTUME NEW.

Here's a pattern that will bring your last year's costume right up-to-the-minute at a minimum cost.

Give your frock fashionable shoulder height with a new sleeve.

You'll adore the softness and femininity of the graceful cowl high neckline of collar (E) that will square your shoulders for you. Choose white bengaline silk, white, black or toning satin or metallic strips in brown with gold or white with silver. Collar and cuff set (F) can be made of silk pique, satin or bengaline to dress up a silk or woolen frock.

A matching woolen beret and glove set will add loads of dash and youthfulness. The beret with manipulated crown caught with ornament, affects a very flattering brim.

Style No. 698 includes all of the items illustrated in the pattern. It costs 15 cents. Designed for sizes small, medium and large.

The Essence of Fashion.

All summed up for you in this exciting new book of fashions and patterns. If you pride yourself on being in the "fashion know," you can't afford to miss it.

You'll find the editorials amusing and helpful. "Sure Cure for the Blues" contains valuable tips.

Send for your copy today, enclosing 15 cents, stamps or coin.

Price of book, 15 cents.

Price of pattern 15 cents in stamps or coin (coin is preferred). Wrap coin carefully.

Address orders to Annette Fashion Department, care The Constitution, Atlanta, Ga.

Former Atlantan and Daughter

Mrs. E. D. Jackson and little daughter, Elva, who have returned to Washington, D. C., after a visit to relatives here. Mrs. Jackson is the former Miss Edna Sherrer, of Atlanta, daughter of Mr. and Mrs. G. O. Sherrer, who reside in Newnan. Photograph by Paul Farmer's studio.

NANCY PAGE

The Last Touches Are Put on the Page Garden

BY FLORENCE La GANKE.

Peter and Nancy spent all their leisure time in the garden. They wanted to get it in order and ready for the frosts and snow.

First, they gathered all the dead clumps and brown tops of delphinium, hollyhock, sweet William. Instead of throwing these brown tops away they burned them all to ashes. Many a plant disease is spread through carelessness in destroying the means of infection.

They separated the large clumps of arabis and of veronica. Here they found they could make enough divisions to give them arabis to edge a whole perennial bed.

Nancy planned to put arabis first for a low edging. Then beyond that she planned to plant sweet alyssum next spring. Back of the alyssum she wanted to have clumps of pinks.

But not all her perennial bed was planned. She had a diagram of it drawn to scale. In the next few weeks before the hardest frosts she would make alterations in the plantings after she had worked out her next year's plan. On the plan she intended to put the location of plants already in the ground. Small stakes indicated the placement in the bed itself. Then she asked Peter to dig up some of the ageratum and pinks that were still flourishing. By having quite a ball of earth these could be safely planted in pots and brought

indoors for a month's more blossoming. All the bulbs, the tulips, chionodoxas, snowdrops and squills were put into the ground. These were planted in masses and drifts rather than in small and separate plantings. The effect at blossom time, Nancy had learned, was much better when the flowers appeared in clumps and not in small spots.

"Color in the Home" has to take place of color in the garden during the winter. Nancy has a leaflet on color which she will send on receipt of a stamped, self-addressed envelope. Write her, care of The Atlanta Constitution.

(Copyright, 1933, for The Constitution.)

Friendly Counsel

BY CAROLINE CHATFIELD.

Problems of general interest submitted by readers will be discussed in this column. Correspondence invited. Your name held in confidence. Write Miss Chatfield, care The Atlanta Constitution.

Dear Miss Chatfield: I have a good husband but I am in love with another man. Unfortunately he is married. I have never confessed my love for him but when I see him my heart literally jumps up in my throat. I have been a good wife to my husband and he has done everything he could do to make me happy. It seems so strange that after seven years of married life this thing should happen to me. But when love comes in your heart, can you help it? Are you to blame? Is the loved one to blame? Who should pay the penalty? Somebody has to pay. LOUISE.

Answer: Hard questions. Questions that have been asked ten thousand times by trapped men and women. Let's answer the last one first because it is the easiest. Somebody certainly has to pay and it shouldn't be the "good husband" who has done everything he could do to make his wife happy. It shouldn't be the innocent wife of the married man, of whom you haven't spoken. By elimination, then the person or persons that must pay are the ones that have "happened by accident," or the ones that have deliberately put themselves in the way of danger. They are the ones that should pay. But you know who does pay; all that are bound up together by ties of blood, and love and marriage. Both husbands, both wives, and the children of both marriages. This is one of the cruelest and most inexorable laws of nature: That we suffer for, and with, those near us, regardless of our innocency in the affairs that distress them.

Now as to the question of whether or not one is to blame when an illicit love comes into one's heart, the answer depends entirely on what is meant by love. Love is not something that springs up overnight, fully developed. It grows by slow stages and it cannot grow unless it is led and tended carefully. So one might be entirely blameless in experiencing a strong attraction toward another yet guilty in blowing that spark of attraction into a flame and the flame into a furnace fire. An English philosopher is quoted as saying that there is no voice of conscience telling men and women the difference between right and wrong, but only the voice of custom. According to either standard, a married woman finding herself in love with a married man is condemned.

Since the beginning of recorded history this tragedy has been happening and in a certain old writing that calls a spade a spade, there is another word substituted for love, an ugly word, too. Because of this emotion a powerful king once had a man killed so he could take his wife. He spent the rest of his life repenting his evil deed. In more modern times men and women have killed husbands and wives for the same purpose and many of them have repented in the electric chair. Are they to blame? The courts say they are. Public opinion says they are.

The answer to the third question is, like the second, dependent on what is meant by love. One may not be able to keep love out of the heart, but one can stifle it once it enters. A refusal to acknowledge, even to oneself, that it exists is the best way, for then one cannot confess it to any other. A resolute refusal to give expression to any thought will kill it eventually.

Close the account immediately that you are now opening with this married man and the price you will now pay of heartache and misery is nothing as compared to the price you will pay later on if you don't close it; humiliations for yourself and your husband, the wrecking of two homes, the unclean feeling of having cheated a good man who was your lawful husband; one who did everything he could to make you happy. The discount you will get for closing the account today will be larger than any other discount you ever secured.

CAROLINE CHATFIELD.

Mrs. Caldwell Gives Kappa Delta Tea.

The Kappa Delta Alumnae Association will be entertained from 3 to 5 o'clock this afternoon by Mrs. William Caldwell at her home on Peachtree road. Mrs. Caldwell will be assisted by Mrs. Robert Martin and Mrs. Ernest Higginbottom. Members of the Alpha Tau chapter at Oglethorpe University and their pledges are invited to the tea.

The occasion marks the thirty-sixth anniversary of the founding of Kappa Delta. The national sorority was founded at Virginia State Normal in Farmville, Va., by Mary Sparks, Julia Tyler Wilson, Sarah Turner White and Lenore Ashmore Blackiston.

Atalanta Club Gives Dance Tuesday.

Members of the Atalanta Club will sponsor a dance from 9 to 12 o'clock Tuesday evening, October 31, in the ballroom of the Henry Grady hotel.

While Halloween costumes will be optional, the committee in charge of arrangements is requesting that costumes be worn and prizes will be awarded. Friends of the club are invited to attend the dance and may secure tickets from any member. Invitations will not be mailed.

Pre-School Circle.

Pre-School Association of the John B. Gordon P.-T. A. met Friday with Mrs. R. E. Argo presiding. A nominating committee was appointed to report at the next general meeting to be held in April for the slate for the coming year. Mrs. Crocker spoke on "Fear;" Mrs. J. H. Walker gave a reading. Games were featured and a social hour enjoyed.

Carnival Planned.

James L. Key P.-T. A. will sponsor a Halloween carnival at the school Friday, October 27, from 2:30 to 4:30 o'clock. The grade representatives will be in charge of fish ponds, grab bags, country store, ice cream, cakes, candy, drinks and wiener stand. Admission will be 10 cents, and candy will be given at the door. Patrons and friends of the school are invited.

Whitefoord Garden Club Holds Flower Show November 2

Interest of flower lovers centers in the announcement of the rules and classifications for the Whitefoord Garden Club flower show which will be held on Thursday, November 2. Any member of the club may exhibit, providing the flowers or plants have been grown in her own garden. Entries may be made from 9 until 12 o'clock. Only one entry in each division of a class will be accepted from an exhibitor. A sweepstakes prize will be awarded for the most outstanding exhibit in the show and the winner will be presented the Floyd Bradley horticultural achievement medal. Entries will not be removed until 8 o'clock in the evening.

There will be classes for roses in all colors and varieties, for annuals including zinnias, marigolds, verbenas, cosmos, petunias and other annuals. In the perennials entries there will be a class for one variety of one color, and for two or more varieties of any color. Miniature arrangements in bowls will be displayed and exhibits in baskets, the flowers to range in height from less than 12 inches through 18 inches. Additional displays in vases will be made and tiny flowers less than six inches will be shown. Artistic arrangements will include combinations of green and white, red and white, pink and white, blue and yellow and white. There will be an unclassified class and everlastings, and novelties.

WOMEN'S MEETINGS

MONDAY, OCTOBER 23.

The Mimosa Garden Club meets at 3 o'clock with Mrs. Alex McDougald at the Piedmont Driving Club.

Atlanta branch of the League of American Pen Women meets at 12:30 o'clock at the Piedmont hotel.

The Decatur Agnes Scott Club meets at 3 o'clock at the home of Mrs. Jerry Taylor, 307 Clairmont avenue, in Decatur.

St. Cecelia Group of St. Luke's Auxiliary meets at 3 o'clock at Mrs. Herbert Hanger's, 124 Lafayette drive.

Executive board of the W. M. S. of the Druid Hills Baptist church meets in the woman's Bible classroom in the church at 10:30 o'clock.

St. Catherine's Guild of St. Luke's church meets at 3 o'clock at the home of Mrs. Rogers Toy, 171 Westminster drive.

The various groups of the East Point Christian church meet at the church at 2:30 o'clock.

Business and Professional Women's group of the Peachtree Christian church meets at the church at 6:15 o'clock.

W. M. S. of Capitol Avenue Baptist church will observe a day of prayer for state missions, beginning at 10 o'clock.

Capitol Avenue Baptist Y. W. A. meets this evening at 6 o'clock in the W. M. S. room.

Executive board of Bass Junior High P.-T. A. meets at the school at 9:30 o'clock.

Georgia Power Woman's Club meets at 1:40 o'clock at the Atlanta Woman's Club.

Mrs. Oscar Palmour, president of the Atlanta Federation of Women's Clubs, will speak at a meeting of the garden committee of the Boulevard Park Woman's Club to be held at 2:30 o'clock at the home of Mrs. W. L. Cousins, 520 Park drive, N. E.

The officers' committee of the Atlanta League of Women Voters meets at league headquarters at 10:30 o'clock.

Y. W. C. A. board of directors meet at 10:30 o'clock.

Y. W. C. A. Rainbow Club meets from 4:30 to 8:30 o'clock at 37 Auburn avenue.

Y. W. C. A. interclub council will be organized by club executives, meeting at 5:30 o'clock.

The regular meeting of the Pi Delta chapter of Epsilon Sigma Alpha sorority will be held this evening at 6 o'clock at the Atlanta Athletic Club.

Circle No. 4 of Peachtree Road Methodist church meets at 3 o'clock at the home of Mrs. C. E. Bright at 12 East drive.

Atlanta unit Junior Hadassah board meets at the Ansley hotel this evening at 7:30 o'clock.

Progressive Grove No. 361, Supreme Forest Woodman Circle, meets this evening at 8 o'clock in the hall of the Henry Grady hotel.

Junior Circle No. 38, Auxiliary to Progressive Grove No. 361, Supreme Forest Woodman Circle, meets this evening at 7 o'clock in the hall of the Henry Grady hotel.

Capital City Chapter No. 111, O. E. S., meets this evening at 7:30 o'clock in Fraternity hall at 423 1-2 Marietta street.

Fulton Chapter No. 181, O. E. S., meets this evening at 8 o'clock in Masonic temple, East Point.

North Fulton Dance.

Miss Margaret Bryan will sponsor a Halloween dance at North Fulton High on Friday evening, October 27, at 8 o'clock. A group of patrons of the school will assist Miss Bryan in the entertainment and an orchestra will furnish the music. Tickets will be on sale at the school for 25 cents.

Halloween Carnival.

Ella W. Smillie P.-T. A. will sponsor a carnival at the school Friday, October 27, at 7 o'clock. Halloween games and stunts will be featured. Refreshments will be served, and the public is invited.

Inter-Club Council To Be Formed By Y. W. C. A. Business Girls' Clubs

Executives of the six business girls' clubs in the Y. W. C. A. will meet at 37 Auburn avenue this evening at 5:30 o'clock to form an inter-club council, which will be one of the strongest organizations in the association and will become an educational force in the city. Miss Flora Hatcher, business girls' secretary will assist with the organization and lead discussion.

The three major projects this evening, will be the organization of an unemployment insurance commission, under the leadership of Miss Mildred Wells, who has made an exhaustive study of this subject. The group study will be followed by actual drafting of a bill applicable to Georgia, which, with the co-operation of other organizations, will be presented before the legislature. Twenty selected people from clubs and committee will study these questions from every angle over a period of 20 months.

Another group, under Miss Ethel Moore, will study "Workers Education" and will issue a weekly bulletin on the NRA and its effect on clerical workers. This group will interpret economic issue to office workers after careful study and discussion.

The third undertaking of the council will be renovating club rooms on the third floor of the administration building. The council will seek the co-operation of the entire association in enlarging facilities to care for the overflow on club nights. With an attendance of 205 girls on Thursday evening, the club rooms are proving inadequate and must be enlarged if any more girls are invited to the Y. W. C. A.

The council will elect its president and draw up a constitution and by-laws at this meeting. The regular meeting of the Y. W. C. A. board of directors will be held this morning, at 10:30 o'clock, with Mrs. Julian Robinson, presidjng.

University of Georgia Plans Gala Week-End for Oct. 28

ATHENS, Ga., Oct. 22.—With hundreds of alumni and friends of the University of Georgia in Athens for the New York-Georgia football game, and with three Pan-Hellenic dances and numerous other entertainments, the week-end of October 28 will be the outstanding social event on the college's fall calendar. The Pan-Hellenic council will sponsor dances Friday and Saturday evenings and a tea-dance Saturday afternoon.

Honoring junior and senior students in the university, a musical, sponsored by the campus Y. W. C. A., will be given in War Memorial hall Sunday afternoon. Those on the program will be Mike McDowell, Atlanta; Misses Lucille Kimball, Juanita Whelchel and Minnie Cutler.

Pledges to the Chi Omega sorority were entertained here recently by Mrs. Arthur Gannon, Mrs. R. P. Stephens and Mrs. T. J. Woofter at the home of Mrs. Gannon.

Alpha Mu, honorary home economics sorority, will give a tea Wednesday for the students and faculty of the school of home economics.

A banquet in honor of Founders' Day will be given by the University of Georgia chapter of the Kappa Delta sorority Monday evening. Guests will include, in addition to members and alumnae of the local chapter, a group from the Atlanta chapter at Oglethorpe University.

A reception in honor of all women students of the university was given by the Inner Circle of the Pioneer Club Wednesday evening at the old auditorium of the Co-ordinate College. The meaning and activities of the club were explained to the new students by Miss Helen Geffen, Atlanta, president of the Inner Circle.

All graduate students in the university have been invited by Dean R. P. Stephens, of the graduate school, to meet at Memorial hall Tuesday evening for the purpose of organizing a graduate club. Professor Paul R. Morrow will address the group on thesis writing.

Several prominent Atlanta girls are on committees of the freshman class of the Co-ordinate College as announced this week by Miss Marjorie Gould, Atlanta, president of the class:

Social committee: Elizabeth Guillebeau, Atlanta, chairman; Frances Knupp, Atlanta; Katherine Murray, Atlanta; Marie Perryman and Betty Gibbs, Jesup. Program committee: Dorothy Hurt, Atlanta, and Celeste Smith, Chicago, co-chairmen, and Margaret Harrell. Sports committee: Eleanor Terhune, Atlanta, chairman; Helen Pitman, Atlanta; Annie Wilson Mann, Gay, and Stella Byrd Darnell, Talking Rock. Fellowship committee: Ludie Gay, Gay, chairman; Mary Davis, Fort Gaines; Betty Jane Decker, Decatur, and Martha Fulford. "Sing Song" committee: Chairmen, Juanita Welcher, Atlanta, Bradwell hall; Hester Forshaw, Savannah, Winnie Davis, Caroline Mills, Savannah, Miller, and Anne Johnson, Atlanta, Gilmer.

Progressive Club Will Give Dance

The Jewish Progressive Club announces the beginning of its twentieth season of social entertainment with a formal opening dance to be held Tuesday evening, October 24. The club ballroom and stage have been completely redecorated for this event.

The officers of the Progressive Club are: Charles W. Bergman, president; Sol I. Yadelson, vice president; Joseph Loewus, treasurer, and Max L. Mendel, secretary. The following committee is in charge of the affair: Sidney I. Saul, chairman; I. H. Goldstein, Joseph Cuba, Victor Sutker, Irving M. Galanty, M. A. Feldman and D. L. Spielberger.

Live-Wire Class.

The last business meeting of the Grant Park Live Wire Class was held at the home of Mrs. C. W. Harp on Cameron street. After a short business session and entertainment by social chairman, Miss Alice Hunter, tea was served.

Lillian Mae Patterns

THIS GARMENT WILL FIT. Pattern 1639.

Don't you enjoy sewing dainty underthings for yourself? There's nothing more satisfying than slipping into a garment that fits you snugly and smoothly and is a perfect foundation for your frocks. The neckline of this two-piece slip is cut low and adds a dainty bit of lace in front. Built-up shoulders and a wide hem are other attractive features. Lovely in silk crepe or wash satin.

Pattern 1639 is available in sizes 32, 34, 36, 38, 40, 44 and 45. Size 34 takes 2 3-4 yards 39-inch fabric and 1-4 yard 5-inch lace. Illustrated step-by-step sewing instructions included with each pattern.

Send fifteen cents (15c) in coins or stamps (coins preferred) for this Lillian Mae pattern. Write plainly name, address and style number. Be sure to state size.

The smartest, latest winter styles, the newest fabrics, hints on harmonious coiffures and jewelry, how to knit a smart sweater, gifts for the kiddies, last minute fashion flashes—these are among the fascinating items in in the winter Lillian Mae pattern book. This book will help you save money. Order your copy today! Price of catalog fifteen cents.

Address orders to Lillian Mae Pattern Department, care the Constitution, Atlanta, Ga.

Mrs. Bell Honors Son on Birthday.

Mrs. Addie Bell entertained Tuesday evening at a birthday party in honor of her son, Arthur H. Bell Jr. Games were enjoyed. Guitar music was furnished by Miss Margaret Bell, Ben Ferrel and C. C. Hornbuckle, after which punch was served by Miss Margaret Bell and Ben Ferrel.

Thise present were Misses May Morris, Julia Morris, Margaret Cartee, Margaret Haynes, Marie Huggins, Allene Roper, Lucile Roberts, Margaret Bell, Edith Petty and Morgan Brown, Harrison Crymes, Joe Hardin, James Hazelrige, Dan Morris, C. C. Hornbuckle, Frank Smith, Vennie Jeffery, Paul Christopher, Ben Ferrel, Lemuel Brown, Gilbert Bell, Marion Jones, Joe Brown, Arthur Bell, Jack Camp, Harley Rackley.

Bridge Party.

The Atlanta Hairdressers' Association is planning a mammoth bridge party, to be held at the Winecoff hotel Tuesday evening, November 7, at 8 o'clock. Beautiful prizes have been secured. Models will show new styles of hair dressing for this season. The public is invited and tickets are 25 cents each. Tables are $1. Mrs. Sally Blake, Walnut 1161, or Mrs. Katherine Wyatt, Jackson 2426, may be called for reservations.

quick easy relief from constipation

When you wake up "sluggish," tired, listless, tongue coated, bad taste, no appetite . . . and nature doesn't give you early morning relief . . . take Thedford's Black-Draught before constipation can develop into something serious. A dose or two usually brings quick, easy relief. Millions have used this famous laxative since 1840. You'll like its taste, its economy (a penny a dose). At Druggists'

THEDFORD'S BLACK-DRAUGHT

THE GUMPS—WELCOME HOME

LITTLE ORPHAN ANNIE—SHE CAN STILL LAUGH

MOON MULLINS—WILLIE'S LOW BATTING AVERAGE IMPROVES WITH A HOME RUN

DICK TRACY—Overboard

SMITTY—TAKEN FOR A RIDE

WINNIE WINKLE, THE BREADWINNER—TAKING THE WORDS OUT OF HIS MOUTH

SECKATARY HAWKINS :: :: The Round-Up. :: :: :: :: :: :: By Robert Franc Schulkers

BARGAIN IN LOVE

BY JANE DIXON

WHAT HAS GONE BEFORE.

Henry Hume, Sue Santry's New York employer, goes to Paris on business and takes her along to help his secretary, Mathilda Fetherstone. Held closely to their work, Sue and Mathilda are in the brilliant French capital two months but see nothing of it, and Sue is in a rebellious mood when they leave for home. She falls asleep in her deck chair the first evening on the liner Toulon and when she awakes the ship is being tossed in a heavy storm. As she makes a dash for shelter, the ship pitches and she is going over the rail when Jeffrey Randall grasps her ankle, which is badly wrenched. Though he saved her life, Sue is distrustful of this young son of wealth. In Jeffrey's presence, Mrs. Hume confronts Sue and accuses her of being with her husband in Paris. Jeffrey assures Sue he does not believe the woman's accusations and that evening, on the moon-lit deck, asks her to marry him. He does not even take her hand as he tells her that in seven days he will be 27 year old and if he is not married then, he loses the Randall fortune under the will of his bachelor uncle, Griswold (Grizzly) Randall. NOW GO ON WITH THE STORY.

INSTALLMENT XI.

"So you bucked, and uncle changed his will."

"Exactly. The old tyrant hated being crossed. He got it into his head I was going to remain a bachelor just to annoy him. So he shot tradition and decreed that unless I married on or before my 27th birthday, the Randall estate should go to Bea and her brother Cyril. Fine pair, Bea and 'Sil,' if you care for blighters."

"I can understand how you feel. It is bad enough never to have had money to do the things one wants to do. But to have had money—to have been able to do everything—and then to lose it—that would be real wretchedness."

"Perhaps." Jeffrey lit a cigarette, cupping the flare in his hands so that it made of his face a mask of light against the darkness. The boyishness was gone from it. Uncle "Grizzly" might have shown that stony curve of jaw, that cleft of determination between the eyes, when he changed the Randall will. "I'm willing to take a chance on keeping myself out of bread lines," Jeffrey went on. "So far as my use of it is concerned, Bea and Sil could have the money and welcome. But I'm not sure I have the right to toss it away. It's honest money. Earned money. It's been used wisely, to benefit the many, not to satisfy the appetites of the few. When I think of the good that money can be made to do, and what it will do if it falls into the hands of Bea and Sil, I know I've got to beat them to the wire. I've got to turn up at the end of this voyage with a wife."

"I see." Sue drew the blanket up to her shoulders and huddled back into the chair. "You want me to help save the family fortune. You've put off the unwelcome necessity of marriage so long that the day of reckoning is at hand, and you've got to plunge, even though you plunge with a stranger."

"You put it pretty starkly." Jeffrey ground out his cigaret under his heel. "I don't feel you are a stranger, Sue. I haven't felt so, since the moment I saw you on the boat train."

"Thanks. That does make your proposal a little less blunt. I don't know what to say. You see, I've never engaged in big business, except as part of the machine that puts it over. It all sounds rather grotesque."

"It must. However, you've hit on the right angle. Regard it as a business proposition. A partnership in which you are to share, handsomely in in the profits."

There was a throb in Sue's throat. Over on the horizon Sue watched the moon dipping water with her silver-gilt cup. Stars were cathedral candles, blinking, winking. One of them toppled from its deep-blue altar, describing an arc of flame down the sky. A mischievous wind explored the Toulon's top deck with frosty fingers.

Love. Love was a passion for the gods to play with. A high star burning in a far sky. Humans reached for the star, even touched it, a few of them, with the tips of eager fingers, but they could not hold to its incandescent light. It burned them out, left their hearts in ashes.

Marriage for love? A jumble of words. Jeffrey knew better than to reach for the stars of the gods. He was not interested in a treasure hunt for love. He was interested in a treasure hunt for gold. He knew where the treasure lay, and he had asked her to share the hunt.

"I'm afraid you're reaching the desperate stage," Sue said coolly. "You haven't taken the trouble to look into the background and the character of the partner you've invited into the firm. It wouldn't be fair to consider your offer until you know more about me."

"I know enough." Jeffrey replaced an edge of the blanket, which had blown back. "I'm not interested in backgrounds and I make my own character sketches. I'm interested in you."

"Sporting of you. I'm afraid, though, you'll have to tune in on my broadcast. Better to be cautious than to be sorry."

"Don't you think we might postpone the broadcast until tomorrow?" Jeffrey asked gently. "I don't want to tire you."

"I'm not tired, in the least," Sue rousing herself. "The material is pretty dull, but I'd rather get it on the record tonight. I'll try to put it in tabloid form so it won't bore you too much."

"Anything having to do with you couldn't bore me, possibly. It isn't that I don't want to know about you, Sue, to know you, completely. But I would like you to understand that who you are, what you are, so long as you are free to marry me, can have no influence on any bargain we might make."

"You're generous, and a daring gambler." Sue, wondering where, how to begin. She must be brief, frank, revealing. This was a business deal, not a sentimental adventure. Jeffrey had not so much as hinted at the word love. Her eyes were suddenly hot with tears. Tears for what? For love, swinging up there in the far sky, shining, unattainable? She would have to stop confusing her treasurers. Gold was offered, human treasure, not the treasure of the gods.

"I'm 21." Sue began, as matter of fact as though she were reciting a legal transcript. "Good health, sound teeth, fairly strong body——"

"Please." Jeffrey half rose. "I thought you understood."

"Excuse." Sue reaching out a detaining hand. "I do understand—for a moment I lost my selling line. I forgot it is not Sue Santry who is sought, but what Sue Santry might be able to represent."

"I'd better turn you in to Mathilda. It's been a long day for a partial patient."

"You're annoyed with me. Rightly so. You've made me a very good offer, Jeff, and I'm acting the ingrate. How much the offer might mean to me you will understand when I tell you my story. My father is dead. He was well along in a promising career, the law, when he was cut off, suddenly.

His heart, the doctors said. He left a very little money. Mother married again, a year after father's death when I was 16 and my brother Tommy 10. Mother is the helpless type and was very glad to find someone to care for her. Father adored her, indulged her to the limit of his meager funds. My stepfather is a surly, brutish fellow named Herman Henschler. I'm sure he thought mother had money. Finding she had only the modest house we lived in hasn't helped Herman's disposition."

"He didn't take his disgruntlement on you and on Tommy?" Jeffrey voiced a protest rather than a question.

"That is exactly what he has tried to do." Sue, challenging. "I struck it out until I'd finished business school and landed a job. Father's plans were for college for both Tommy and me, but I gave up the idea shortly after Herman moved in. I had to do it to save Tommy's future. He wants to be a lawyer like his father. He's a darling, Jeff, so clever and understanding. I knew Herman would take him out of school, get him working papers and force him to become a source of income as soon as Tommy reached the legal age. Herman is always threatening to 'make a man out of that young mollycoddle,' meaning Tommy. So far I've managed to block Herman. I've done it by sending to mother every nickel of my salary, except that spent on bare necessities of living. Of course it goes to Herman. He's let Tommy remain in school because he's canny enough to figure he is getting more from me than a boy like Tommy could earn."

Jeffrey clenched his fist, thrust it sharply against the palm of his open hand.

"I know there are swine like Herman in the world," he said, "but I've never had the pleasure of laying my hands on one. I'd like to try my luck on your amiable stepfather."

"I'm reserving that pleasure for myself," Sue said, "when I dare indulge it. If I cross Herman now, I'll lose Tommy. You see he belongs to mother—she's his legal guardian—and Herman decides for mother what she will do. They'll forbid my seeing him. Herman will put him to work as a day laborer. If you knew Tommy, you would understand what that would mean to him and to me. He's sensitive. He's a born student. He'll endure anything to finish his school. He's looking forward to working his way through college and lay school. He's got to have the chance. I can give it to him by buying Herman off, though lately Herman has discovered my scheme and is increasing his demands. If only I could offer him enough so he would let me have Tommy."

Sue, raising the age-old cry of the mother-woman against the bondage of her young.

Jeffrey paced the length of the deck, returning to stand before Sue:

"If it's a matter of money, as you say, you'll have Tommy. Go to your stepfather immediately we land, find what it is he wants. I'll advance the money."

"Oh, I couldn't. It would be more than I could repay. I wouldn't dare risk it. I might be ill or out of work."

"We'll put it in the form of an indefinite loan, to be paid by Tommy when he makes good in his law business."

"But it may be years—he's so young—and he wouldn't be free—we wouldn't be free. We'd have that great debt hanging over our heads, weighing us down, always. We'd be throwing off one load to take on another—"

"Then let me make the money a gift to Tommy."

"A gift? But you don't even know him—Tommy. We couldn't possibly accept such a gift—money from a stranger on whom we have no claim."

"You would have a claim if—"

"If I were your wife? I've thought of that. I've decided, Jeff." Sue stretching out a hand to be clasped quickly, firmly, by Jeffrey. "I'm accepting your offer of marriage."

"Sue, you mean you'll see it through?"

Continued Tomorrow.

(Copyright, 1933, for The Constitution.)

Aunt Het

"I believe in progress. It was the change from open fireplaces to steam radiators that made men stop chewin' tobacco."

(Copyright, 1933, for The Constitution.)

SALLY'S SALLIES

Talk is cheap, but sometimes proves expensive in the end.

JUST NUTS

Today's Cross Word Puzzle

ACROSS

1 Here and there: Latin.
7 Cain's brother.
11 Constellation.
14 Flatened at the poles.
15 Small tea box.
17 More hackneyed.
18 Fragrant.
19 Light brown.
20 Demeanor.
22 Rowels.
23 Sharp.
25 Indication of rank.
27 Threw.
29 Replace.
31 Greek letter.
32 Appear again.
33 Cover.
35 Certain space.
37 Tiny hill.
38 Propelled with one oar.
42 Ambassador's office.
44 Scalding.
45 Pitcher.
47 Moral divergence.
48 Go within.
50 Horse doctor: abbr.
52 The populace.
56 Declare.
57 Surfaces.
59 Twist.
60 Blank out.
62 Burden.
64 Narrow inlet.
65 Serious.
67 Insufficient.
69 Unknowing.
70 Grecian capital.
71 Unshorn two-year-old sheep.
72 Ceases.
73 Pure.

DOWN

1 Shaper of clay.
2 Scrape.
3 Weapons for casting stones.
4 Convened.
5 Note.
6 Worth.
7 Spinous fin.
8 Hold back.
9 To choke or baffle.
10 Walk haltingly.
11 Draws near.
12 Republishes.
13 Part of a circle.
16 Food condiment.
21 Teutonic goddess of heeling.
24 Howl.
26 Knowledge.
28 Three in cards.
30 Tile kiln.
32 Mad.
34 Matinal moisture.
36 German health resort.
38 Sapodilla tree.
39 Come to a point.
40 Voicing.
41 Hindu demon.
43 Once more.
46 Uprises.
49 Muse of lyric poetry.
51 Number.
53 Shores.
54 The east.
55 Scanty.
57 Species of hickory.
58 Shrub of the genus Rhus.
61 Father.
63 A son of Adam.
65 Town dweller.
66 In addition.
68 Theatrical laugh.

Solution of Saturday's Puzzle.

S	E	A	S		S	T	A	N	D		E	P	I	C
E	A	C	H		H	U	M	O	R		L	A	C	E
A	R	C	A	N	U	M		W	A	G	E	R	E	D
M	N	E	M	O	N	I	C		P	O	M	A	D	E
		D	E	N		D	E	L	E	T	E	S		
D	A	E	D	A	L		T	O	R		N	O	N	E
R	I	D		G	U	L	A	R		A	T	L	A	S
I	S		L	O	G	I	C	I	A	N	S		I	N
E	L	F	I	N		M	E	S	N	E		A	V	E
S	E	E	K		A	B	A		T	R	A	C	E	S
		L	E	S	S	O	N	S		O	R	E		
A	M	U	L	E	T		S	A	G	I	T	T	A	L
R	E	C	I	T	E	D		R	A	D	I	A	T	E
M	A	C	E		R	O	B	E	S		S	T	E	T
S	T	A	R		S	T	E	E	P		T	E	N	S

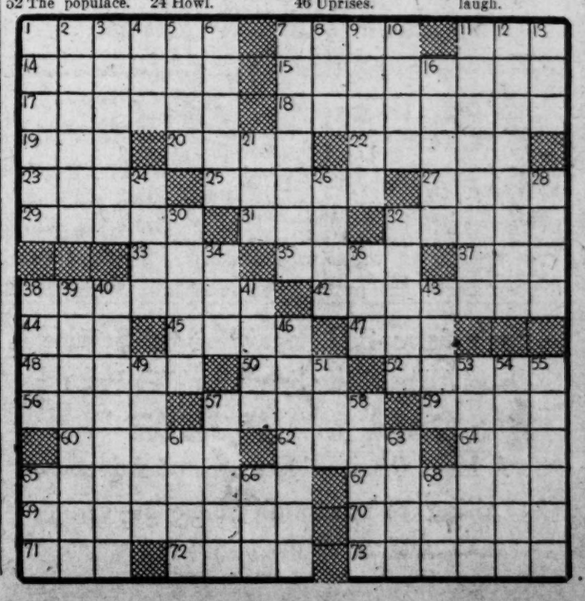

ROUND TABLE OF BUSINESS

A General Weekly Review of Commerce and Industry Affecting the Greater Atlanta Trade Territory

Edited By JACK TUBBS

Drennon & Zahn, Inc., Sounds Warning Against Faulty Brakes and Wheels

COMPANY URGES AUTO INSPECTION TO INSURE SAFETY

Correction of Major Ills Is Declared Important as Means of Curbing Accident Toll.

Citing the fact that October, November and December are the peak months in auto accidents records, Harry S. Bolding, president of Drennon & Zahn, Inc., automotive specialists, 449 Marietta street, N. W., Saturday issued an appeal for increased brake and wheel safety.

"One of the leading concerns in this country on accident statistics," he states, "in its 1932 report stated that October is the leading month for automobile accidents, with November and December close behind. It is apparent, therefore, that these months are peak periods for the repair of wrecked and damaged cars, as in nearly all cases and alignment job is necessary for proper restoration."

This fact, he points out, is being graphically illustrated already by the increasing number of cars in recent weeks brought in following accidents, many of them caused by faulty brakes.

More than 4,000 accidents were recorded during 1932, he points out, in which more than 80 persons were killed and approximately 1,500 injured, many of the latter for life.

He further pointed out that during 1932 Atlanta led all cities of its size in deaths and injuries caused by automobile mishaps.

Automobile insurance rates, he points out, are from two to three times as high in Atlanta as in other cities of similar size, due to local conditions.

Faulty brakes and misaligned wheels, Mr. Boling declares, rank high among the causes of serious and many times fatal automobile accidents.

To eliminate these causes, Drennon & Zahn, Inc., offers complete Bear System service, which includes checking and alignment of steering gear, brakes and wheels, straightening of bent axles and correction of body faults.

Another feature of the service rendered by Drennon & Zahn, Inc., is that of spring adjustments. Cold weather, says Mr. Boling, is usually hard on springs, which break more easily during the winter months. The common cause of this condition, he states, is loose springs at the clips.

In this connection, he states, Drennon & Zahn, Inc., offers free inspection and tightening of clips, as well as expert advice on what is needed to put the springs in first class order.

Referring to the necessity for correct front axle and wheel alignment, he urges special attention to the importance of this factor during the fall and winter months, when wet and slippery streets are the rule.

As a further service to motorists, Drennon & Zahn, Inc., offers free radiator inspection in preparation for the approach of freezing weather, when alcohol must be used.

Drennon & Zahn, Inc., maintains a radiator and electric welding department fully equipped for all work of this nature, a completely equipped forge shop, and a wheel department where repairs on any type of wheel—wood, wire or disc—are handled.

In keeping with its motto: "Fenders, Springs and Other Things," they keep at all times a complete stock of Fostoria fenders, Rowland springs and Spiro running boards for retail and wholesale trade.

Steel Production Records Slump, Industry Looks to U. S. for Spur

CLEVELAND, Oct. 22.—(AP)—The steel industry is looking more to government support for a rally, the magazine Steel said today, "with steel works' operations down six points to 34 per cent, apparently headed lower this week, and resumption of automotive buying on a large scale not in prospect for another month."

"Rail mills are understood to be submitting a price of $38, a concession of $2 a ton, for the 844,000 tons which Co-ordinator Eastman has assembled for distribution," the magazine's weekly review went on.

"Public works' projects also are maturing more rapidly, and are regarded as another source of demand which may apply the brakes to diminishing steel production.

"The combination of labor troubles in the automotive industry, retarding new models, and the heavy stocking of material prior to October 15 temporarily has closed that outlet for steel. Sheet mills recently working to capacity to complete low price third-quarter contracts for the industry now are down to an average of one-third their former rate. October production of motor cars is falling below 150,000 units.

"Railroad buying is at the lowest point of the year, both as regards new material and equipment, a fact which leads some equipment builders to anticipate substantial purchases before the close of the year. . . .

"Higher prices so far have meant little to the steel industry, as consumers generally are covered for the fourth quarter at the lower figures prevailing late last month and new orders are negligible.

"Nevertheless the trend of the market continued upward. Discounts on bolts, nuts and rivets have been reduced. Sheet piling is up $2 a ton. Warehouse prices, under the new basing system, are $3 to $10 a ton higher. Another increase of $3 a ton on steel bars is being considered, and tin plate makers are contemplating new schedules. In sharp contrast to this movement, scrap prices are easier . . . heavy breakable scrap being available in the Pittsburgh market at $11.50. . . .

"In practically all districts steel works' operations declined during the past week. In Cleveland the rate was down 13 points to 33 per cent; New England 13, to 82; Youngstown 6, to 51; Pittsburgh 5, to 35; Buffalo 5, to 24; Chicago 4, to 45; eastern Pennsylvania 3, to 23 1-2. In the Wheeling district operations advanced 2 points to 47 per cent; Detroit remained at 55 per cent, and Birmingham at 30.

"Steel's iron and steel composite is unchanged at $31.59, and the finished steel composite remains $49.20, while the scrap index is down 17 cents to $10.29."

CURB'S RECOVERY SLASHES LOSSES

Metals, Mines and Oils Register Declines During Busy Week.

By JOHN L. COOLEY.

NEW YORK, Oct. 22.—(AP)—The curb market slumped heavily last week in successive selling waves. Losses for the period ranged from 1 to 7 or more points in active shares. A late recovery, however, reduced declines moderately.

Activity increased sharply on the selling and transfers for the period showed a substantial gain over the previous week, averaging well over 300,000 shares for each full five-hour session.

Liquidation got under way late Monday following extreme dullness earlier in the day. Heavy losses were recorded in metals, Newmont Mining, New Jersey Zinc and Bunker Hill and Sullivan giving ground freely. Among petroleum shares, Gulf and Humble oils experienced bad setbacks.

Leading members of the utility group, including Electric Bond & Share and American Gas & Electric, offered fairly good resistance to selling, although moderate losses were incurred.

Alcohols shares were in substantial supply, excepting National Distillers' new, which more than held its own. Numerous specialties suffering sharp downward revisions included Aluminum Company of America, Dow Chemical, Parker Rust Proof and the recently buoyant celluloid issues. Technicolor was an isolated firm spot.

CAUTION IS NOTED IN BOND TRADING

Market Moves Hesitantly on Strength of News Developments Abroad.

By VICTOR EUBANK.

NEW YORK, Oct. 22.—(AP)—Bonds moved haltingly during the past week as conflicting news developments apparently caused both traders and investors to assume a hesitant and cautious attitude toward listed loans generally.

It was true that United States government securities and most of the prime investment corporation maturities maintained a steady to firm position. But secondary issues were in supply at most times and their prices were considerably reduced. The more speculative loans followed stocks closely.

Although the president's announcement that the treasury's new $500,000,000 bond offering had been oversubscribed more than four times was received, in some quarters, as an indication that actual monetary inflation was not being considered at the moment, various bankers were inclined to the view that currency expansion is still a live issue.

The federal reserve's reduction of the rediscount rate from 2 1-2 to 2 per cent had been expected for some time and apparently had little effect on the list as a whole. The modest curtailment of the reserve system's open-market purchases of government obligations also created little stir in the senior security section.

The rails and low-priced utilities were under pressure throughout, although there were no especially pessimistic news which might have depressed them. While there was still some question regarding the continuance of utility earnings under the higher costs entailed by the industrial recovery program, freight car loadings showed a more than seasonal increase due to heavier coal and livestock shipments. Industrial loans were not quite so heavy in the aggregate as those of the carriers and utilities.

Bonds of the European gold standard countries dropped sharply in response to drastic declines in their exchange rates. German issues rallied after sagging following the reich's resignation from the League of Nations and the disarmament conference. Other foreign loans were irregular.

Dividend action is scheduled for this week on the following stocks, among others: American Tobacco, Burroughs Adding Machine, Coca-Cola, Congoleum-Nairn, Consolidated Gas of New York, Norfolk & Western Railway, Diamond Match, Freeport Texas, Kroger Grocery and United Gas & Improvement.

COTTON ERRATIC DUE TO EFFECTS OF FOREIGN NEWS

German Withdrawal From League, Soviet Trade Hopes Cause Wide Fluctuations.

NEW ORLEANS, Oct. 22.—(AP)—The cotton market during the past week alternated between periods of activity and comparative quiet. Price fluctuations were wide and rather nervous and erratic. The spread between extremes was as much as 78 points, with the lowest levels reached early in the week owing to uneasiness created by the withdrawal of Germany from the arms conference and war talk.

This early decline caused December to drop to 8.70, down 45 points from the closing level of the preceding Saturday. The decline was helped by weakness in stocks and grain. The market rallied during the middle of the week on the announcement that this country would hold aloof from all European complications and by the news from Washington to the effect that arrangements had been made to finance the advance of 10 cents a pound on the unsold balance of the present crop.

The market was further helped by reports of the existence of a strong holding movement in the interior due to the 10-cent advance and to the agitation in favor of pegging the price of cotton at 15 cents. Spot buyers found it difficult to obtain the cotton they wanted owing to the increasing scarcity of offerings. The demand for spots continued good from domestic mills and large spot traders but the export demand decreased owing to the unsettlement in Europe and the wider fluctuations in foreign exchange.

While there was some reaction late in the week, prices eventually improved owing to a recovery in stocks and wheat and the report that negotiations were in progress for the recognition of soviet Russia. Final prices showed a net gain compared with the close of the previous week of 8 points.

High, low and closing sales in the futures market during the past week compared with a year ago follow:

	High	Low	Close	Last Year
Oct.	9.22	8.75	9.22	6.02
Dec.	9.48	8.70	9.20	6.14
Jan.	9.54	8.77	9.27	6.17
Mar.	9.68	8.94	9.40	6.55
May	9.81	9.09	9.56	6.37

COTTON FUTURES CLOSE WEEK VIRTUALLY UNCHANGED

NEW YORK, Oct. 22.—(AP)—Despite some wide and erratic price swings cotton futures ended the week virtually unchanged from the levels of October 14.

The staple continued to display a keen susceptibility to the trend in securities and grains, breaking and rallying in unison with those markets. Monday brought a high spot in selling pressure, involving losses of $2 to $2.50 a bale. An equally abrupt recovery occurred on Tuesday, and for the remainder of the period the market moved haltingly in a generally narrow range.

Aside from its responsiveness to other markets, cotton in its sudden reversals of trend was evidently trying to interpret several highly conflicting developments having a more or less direct bearing on the position of the staple.

The trade viewed such factors as Germany's withdrawal from the League of Nations and disarmament conference, anxiety over the status of the French franc, agricultural disturbances, and supposedly fading prospects of currency inflation as responsible for a considerable part of the week's selling.

Offsetting these influences, in part at least, in the opinion of market observers were the indications of a strong holding movement by farmers in anticipation of the government loan, reported purchases of the staple for government account and the possibility of recognition of the soviet government.

In spot cotton quarters it was reported that the week's spot sales in southern markets were in small volume for this time of year both by first hands to merchants and by merchants to domestic mills and foreign buyers. It was said that light sales by first hands were due to the fact that a considerable proportion of the growers were holding their current ginnings in order to take advantage of the government loans.

Reports from mill centers said that manufacturers were still finding cloth demand slow. Most of the buying of goods has been for nearby delivery, and it was reported that in numerous divisions of the trade new bookings did not fully equal the current rate of output.

Slowness of demand in conjunction with weakness in raw material costs resulted, it was said, in some recessions in cloth prices and a narrowing of mill margins on yarns, print cloths and some other lines of goods.

'Caterpillar' Diesel Industrial Unit Found Economical for Planing and Milling Plant

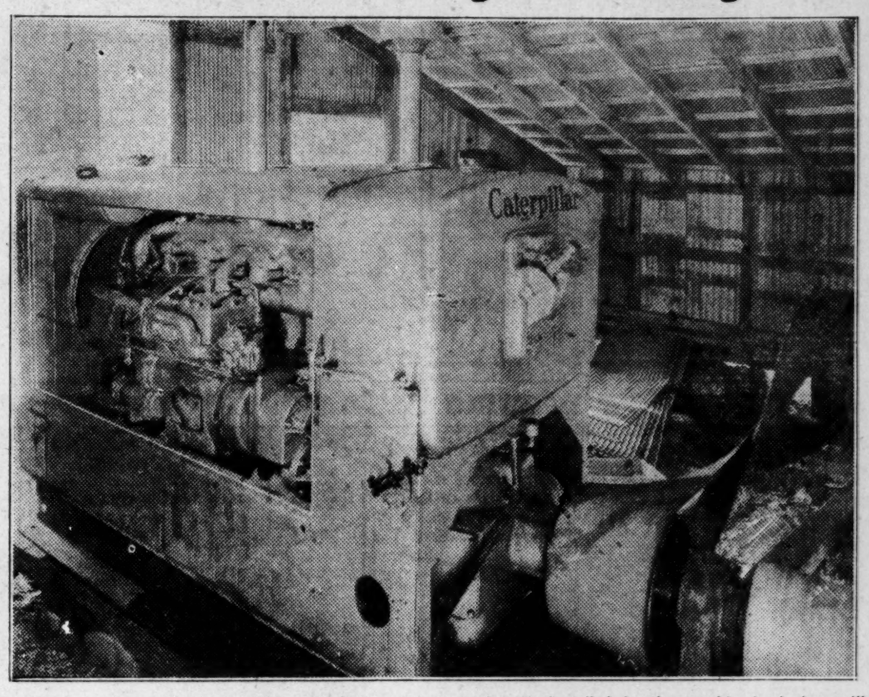

Above is shown the huge "Caterpillar" Diesel industrial unit, installed in the combined planing mill and roller mill owned by F. Q. Sammon, at Lawrenceville. Mr. Sammon, who frequently employs the unit to operate two planers, a saw and his milling machinery simultaneously, reports his average day's operations' cost amounts to only about $1.65, giving ample proof of the economical value of this power unit.

Georgia industries rapidly are becoming Diesel-minded, and from widespread localities come expressions of amazement at the remarkable fuel economy which can be obtained from "Caterpillar" Diesel industrial units, according to Goodloe Yancey, president of Yancey Borthers, Inc.

One of the latest "Caterpillar" Diesel industrial units has been installed in the plant operated by F. Q. Sammon, at Lawrenceville, as shown above.

Mr. Sammon, who operates a planing mill in connection with his milling operations, asserts he finds the "Caterpillar" Diesel unit produces an abundance of power to operate not only the planing mill but the wheat and corn grinders. In this connection, he points out that two planers and saw are kept in operation usually at the same time he is grinding corn or wheat.

Even with the heaviest timbers being dressed up or cut to length and the milling plant operating at capacity, he states, the "Caterpillar" Diesel industrial unit shows no evidence of slowing down or getting hot.

"It has power and plenty to handle the plant at maximum production at all times," he declares.

To give weight to his assertion, Mr. Sammon cites the fact that he has experienced unusual fuel economy, finding that the average cost of fuel for a 10-hour day, operating his entire plant, is only $1.65. He usually grinds 150 bushels of corn or approximately the same amount of wheat, and carries on his regular planing mill work at the same time.

The "Caterpillar" Diesel industrial units, manufactured by the Caterpillar Company, Peoria, Ill., are handled by Yancey Brothers, Inc., 634 Whitehall street, S. W., Atlanta.

From countless users have come reports of eminent satisfaction with their efficient work, coupled with statements showing slashing of costs and naturally lower cost of production where economical power is required.

Exports of Cotton To Japan Set Mark

NEW YORK, Oct. 22.—(AP)—Cotton exports from this country to Japan in the 12 weeks of this season to date, totaling 471,795 bales, are the largest for the period in the history of the trade, the New York Cotton Exchange Service announced today.

This movement, it asserted, confirms expectations that the boycott of Indian cotton by Japanese spinners would increase Japanese takings of the American staple. Meanwhile, the movement of Indian cotton to Japan has been small.

This season's exports to Japan compare with 273,827 bales in the same period a year ago and 345,251 bales two seasons ago.

GOOD PROSPECTS FOR WINTER CROP SEEN BY ADAMS

Much brighter prospects for a winter grain crop in Georgia were reported Sunday by G. C. Adams, Georgia's commissioner of agriculture, who said a general rain during the past week had relieved drouth conditions in numerous sections of the state.

"It was a splendid rain and a great boon to the small grain crop," the commissioner said. "It will enable the planting of the grain, whereas the ground had been so hard before it fell that the farmers couldn't plow.

"Cotton is practically all gathered in Georgia, so the rain didn't do any serious damage to it."

Farmers of the state, the commissioner said, "are in somewhat better condition now than they were a year ago.

"They are still pleading, however, for a better price for their products so they can get on their feet, and become buyers of higher priced manufactured products.

"In south Georgia, the farmers are busy grinding cane, and threshing peanuts. Peanuts are bringing very fair prices this year—about $50 a ton—or about 100 per cent more than they sold for last year. The crop is not so big, but is of good quality."

Commenting on farm developments in the grain states, the commissioner said, "I don't see how a farmers' strike can succeed, unless they are very well organized."

PRODUCTION SAGS, RETAIL BUSINESS MUCH BRIGHTENED

Noticeable Slump Recorded By Steel Mills and Auto Output During Week Just Closed.

By CLAUDE A. JAGGER.

NEW YORK, Oct. 22.—(AP)—Retail trade, spurred by the NRA "buy now" campaign, continued to brighten the business picture during the past week, while industrial activity slackened perceptibly.

Steel production slumped to the lowest level since May, and automobile makers were halting assembly lines, as production of this year's models reached its fag end, and preparations were started for producing the 1934 lines.

With most favorable reports of retail distribution coming from the agricultural areas, a check to the recent decline in wheat was a hopeful development. Dun & Bradstreet said reports from the country districts indicated the largest volume of sales in some lines of merchandise since 1929.

Wholesalers experienced somewhat smaller business than the previous week, as buyers showed an inclination to await clearer indications of the holiday trade outlook. On the whole, however, preparations were under way for a holiday shopping season much brisker than last year's.

On the principal weekly business barometers, carloadings alone showed an upturn, reaching the highest level of the year to date, as they normally do in October. The gain was due to a larger movement of coal, while the movement of cereal merchandise receded a little. Bituminous coal production has expanded, with the return of workers who had been on strike for weeks.

Electric power production receded a little, and Steel estimated ingot output at 34 per cent of capacity, a drop of 6 points.

Automobile output was estimated by Cram at 25,004 units, off 11,749 from the previous week. Total October production is estimated at about 125,000 cars, about 34 per cent under September but 140 per cent over October of last year. The market for new cars is still reported fairly strong.

FREE INSTALLATION
With Every
STERCHI CIRCULATOR
$18.95 up
STERCHI'S
The South's Most Complete Homefurnishings Establishment
116, 118 and 120 Whitehall Street

GENERAL OIL CO.
DISTRIBUTORS OF
CITIES SERVICE PRODUCTS
Service Stations Conveniently Located
JA. 4300
"If It's Cities Service It Has To Be Good"

COURTS & CO.
Members New York Stock Exchange
Associate Members New York Curb Exchange
Hurt Building, Atlanta Phone WA. 9110
U. S. GOVERNMENT & MUNICIPAL BONDS
CORPORATE BONDS & STOCKS
Investment Advisory Service

Members of New York Stock Exchange, New York Cotton Exchange, New York Curb Exchange, New York Produce Exchange, New York Coffee & Sugar Exchange
Livingston & Co.
111 BROADWAY
NEW YORK
ATLANTA BRANCH
Ground Floor Healey Building
WAlnut 5504-05-06-07
Members of New York Cocoa Exchange, Inc., Rubber Exchange of New York, Inc., Chicago Board of Trade, Chicago Stock Exchange, Cleveland Stock Exchange

For Information Regarding the Service and Advertising Space on This Page
CALL MAIN 2582
A Most Productive Form of Advertising for the Small Space Buyer.
ASK FOR GILBERT JOHNSON

Anhydrous Ammonia···Calcium Chloride···Sulphur Dioxide
Phone MAin 0907 Nights, Sundays, RAymond 2303
M. & M. WAREHOUSE CO.
MERCHANDISE STORAGE 29 HAYNES ST. POOL CAR DISTRIBUTION

LAYFIELD'S GARAGE
Complete Automobile Service
INVESTIGATE OUR FINANCE PLAN
141-3 Marietta St., N. W. JAckson 1448

SHIP VIA
SOUTHEASTERN EXPRESS COMPANY
RATES GREATLY REDUCED
Express Service is SAFER and FASTER
General Offices, Atlanta, Ga.

Civic Club Meetings:
Rotary Club—Capital City Club, 12:30 Tuesday
Civitan Club—Atlanta Athletic Club, 12:30 Tuesday
Kiwanis Club—Ansley Hotel, 12:30 Tuesday
Lions Club—Henry Grady, 12:30 Tuesday
Exchange Club—Athletic Club, 12:30 Tuesday
Atlanta Advertising Club, Ansley Hotel, 12:30 Thursday
Jr. Chamber of Commerce, Ansley Hotel, 12 Thursday
Atlanta Masonic Club—Winecoff, 12:30 Wednesday

FIRE PLACE
GRATES
SAVE YOUR COAL
GET GRATES THAT WILL HOLD IT
All Styles and Sizes
WEST LUMBER CO.
THREE YARDS

TAXICABS
5 RIDE FOR ONE FARE
2 Miles for 30c
BLACK & WHITE CAB CO.
WA. 0200

LUMBER—MILLWORK—PAINT
ROOFING—HARDWARE
Complete Building Supplies
WILLINGHAM-TIFT LUMBER CO.
866 MURPHY AVE. RA. 4121

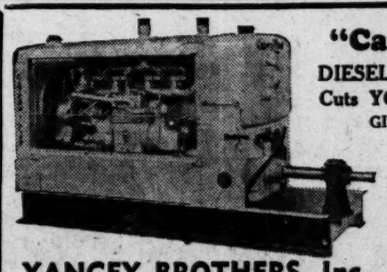
"Caterpillar"
DIESEL POWER UNITS
Cuts YOUR Power Costs
GINS—ICE AND INDUSTRIAL PLANTS
Write for prices and catalog.
634 Whitehall St., S. W.
Phone MA. 3964 Atlanta, Ga.
YANCEY BROTHERS, Inc.

Edw. Richardson, C. P. A. W. C. Jackson, C. P. A. L. L. Davis, C. P. A.
RICHARDSON, JACKSON & DAVIS
Certified Public Accountants
1444-50 Cit. & Sou. Nat. Bank Bldg. Atlanta, Ga.
MEMBERS AMERICAN INSTITUTE OF ACCOUNTANTS

EAST POINT
New Used
CHEVROLET
Parts Service
COMPANY
CA. 2166

have FRESH milk
Let our milkmen assure you of fresh, pure Grade "A" Raw Milk by delivering it to your door.
Brownlee & Lively
HEmlock 1566

CASH—$5 to $50
When You Need It Quick
No Red Tape—No Delay—No Endorsements Required.
If you are employed and need ready cash, consult us.
UNION INVESTMENT COMPANY
WAlnut 2803 503-04 William-Oliver Bldg.

DODGE CARS—DODGE TRUCKS—PLYMOUTH CARS
SALES AND SERVICE
USED CARS
J. M. HARRISON & CO.
111 Ivy St., N. E. WA. 3966 352 Spring St., N. W.

SPECIALIZED SPRING SERVICE
FRONT AXLE AND WHEEL ALIGNING
DRENNON & ZAHN, Inc.
AUTOMOBILE SPECIALISTS
449 MARIETTA ST. JA. 4381-2
Fenders, Springs and Other Things

BUY NOW — SAVE MONEY
Insure Yourself of Delivery For the Holiday Season
See Our Bulk Candies! Complete Line of Outstanding Values—Now Is the Time to Buy!
BROWER CANDY COMPANY
Headquarters for New Specialties in Candies
187 Edgewood Ave. JA. 6226

Out of the Harness at 60!
WHEN you reach sixty, will you be able to let up a bit, or will you still be tied down to the routine of business?
Why not plan it so that you will have a definite income every month beginning at 60—an income that will be sufficient to give you independence to live the rest of your life as you choose? Then, when you do feel that you would like to cease work entirely, you may do so with the assurance that you will be amply provided for. Life insurance companies in America have introduced a practical way to accomplish this.
BUY LIFE INSURANCE NOW!
THIS SPACE SPONSORED BY
Aetna Life Insurance Co., Carson & Dobbins, Gen. Agts.
New England Mutual Life Ins. Co., Robt. J. Guinn, Gen. Agt.
Northwestern Mutual Life, Luther E. Allen, Gen. Agt.
Penn Mutual Life Ins. Co., Hurd J. Crain, Gen. Agt.
Union Central Life Ins. Co., Thos. H. Daniel, Gen. Agt.

THE CONSTITUTION

CLASSIFIED ADVERTISING

Information

CLOSING HOURS

Want Ads are accepted up to 9 p. m. for publication the next day. The closing hour for the Sunday edition is 8:30 p. m. Saturday.

CLASSIFIED RATES

Daily and Sunday rates per line for consecutive insertions:
One time.................... 20 cents
Three times.................. 17 cents
Seven times.................. 15 cents
Minimum, 2 lines (12 words).

In estimating the space of an ad figure six average words to a line.

Ads ordered for three or seven days and stopped before expiration will only be charged for the number of times the ad appeared and adjustments made at the rate earned.

Errors in advertisements should be reported immediately. The Constitution will not be responsible for more than one incorrect insertion.

All want ads are restricted to their proper classification and The Constitution reserves the right to revise or reject any advertisement.

Ads ordered by telephone are accepted from persons listed in the telephone or city directory on memorandum charge only. In return for this courtesy the advertiser is expected to remit promptly.

To Phone An Ad
Call WAlnut 6565
Ask for an Ad-Taker

Railroad Schedules

Schedule Published as Information. (Central Standard Time.)

TERMINAL STATION.

Arrives—	A. B. & C. R. R.	—Leaves
7:10 pm	Cord.-Wayx.	7:50 am
5:50 am	Wayx-Tif-Thos.	9:15 pm

Arrives—	A. & W. P. R. R.	—Leaves
11:35 pm	New Orleans-Montgomery	6:10 am
4:20 pm	Montgomery Local	1:00 pm
7:00 am	New Orleans-Montgomery	4:30 pm
11:40 am	New Orleans-Montgomery	6:05 pm

Arrives	O. of GA. RY.	—Leaves
5:55 am	Macon-Savannah	7:25 am
10:30 am	Columbus	7:45 am
5:40 pm	Mac-Jax-Miami-Tampa	9:05 am
9:25 am	Macon	4:05 pm
6:05 pm	Columbus	5:00 pm
6:20 am	Jacksonville-Miami	7:25 pm
6:40 am	Tampa-St. Petersburg	9:05 pm
3:00 pm	Macon-Savannah-Albany	10:00 pm

Arrives—	SEABOARD AIR LINE	—Leaves
7:00 pm	Birmingham-Atlanta	7:25 am
3:45 pm	N. Y.-Wash-Rich-Nor	11:55 am
11:35 am	Birmingham-Memphis	4:15 pm
5:30 am	N Y-Wash-Rich-Nor	7:20 pm
7:15 am	N Y-Wash-Rich-Nor	9:50 pm
5:30 am	Birmingham-Atlanta	11:45 pm

Arrives—	SOUTHERN RAILWAY	—Leaves
5:50 am	Wash-N Y-Ashe	12:01 am
7:15 pm	Valdosta-Brunswick	6:35 am
8:20 pm	Detroit-Chi-Cleve	7:05 am
9:05 pm	B'ham-Kansas City	7:10 am
4:00 pm	Piedmont Limited	7:30 am
5:00 pm	Anniston-Birmingham	9:10 am
5:45 pm	Jax-Miami-St. Pete	10:10 am
5:40 pm	Crescent Limited	12:00 noon
6:45 pm	Rich-Wash-NY	12:10 pm
7:20 am	Rome-Chatta	1:45 pm
11:40 am	Columbus-Warm Springs	4:15 pm
11:45 am	Birmingham-Memphis	4:15 pm
9:45 am	Fort Valley	5:15 pm
9:00 am	Rich-Wash-New York	5:15 pm
10:00 am	Cin-L'ville-Chi-Det	6:00 pm
7:05 am	Col'bia-G'nsboro-Wash	7:45 pm
6:20 am	Jax-Brunswick-St. Pete	8:30 pm
6:55 am	Jax-Miami	9:15 pm
5:55 am	Birmingham	11:30 pm

UNION PASSENGER STATION.

Arrives—	GEORGIA RAILROAD	—Leaves
5:35 pm	Augusta-Columbia	7:25 am
5:35 pm	Florence-Richmond	7:25 am
5:20 am	Augusta-Columbia	9:00 pm
5:20 am	Charleston-Wilmington	9:00 pm
7:45 am	xSocial Circle Bus	5:25 pm

xDaily except Sunday.

Arrives—	L. & N. R. R.	—Leaves
8:40 pm	Cin-Chicago-L'ville	7:40 am
5:10 pm	Knoxville via Blue Ridge	7:15 am
12:08 pm	Knoxville-Cin-Louis	3:25 pm
8:35 am	Cin-Detroit-Cleveland	6:15 pm

Arrives—	N. C. & ST. L. RY.	—Leaves
7:05 pm	Chatt-Chicago-St. Louis	8:00 am
7:05 pm	Chatt-Nash-St. Louis	8:00 am
8:25 am	Chatta.-Chicago-St. Louis	6:20 pm
7:00 am	Chatt-Nash-St. Louis	9:30 pm

TARZAN THE INVINCIBLE No. 43

By Edgar Rice Burroughs

When La awoke she thought, correctly, that perhaps Tarzan had gone to hunt, but still she was troubled by his absence, and the longer she waited the more troubled she became. She knew that he did not love her and that she must be a burden to him.

Realizing that she herself would think nothing of deserting a creature she did not love, La thought that Tarzan had done the same thing, nor to her mind did it change her conception of his nobility of character. It was the natural thing to do.

As she descended to the ground, she sought to determine some plan of action for the future. She realized the utter hopelessness of regaining the throne of Opar without outside help. La had no happy life to which she might look forward; but the will to live was strong.

It occurred to her that perhaps there might be other people like Tarzan in the world. In Opar there was none, and so she turned her face away from Opar. Above her the storm king marshalled his forces, and behind her a tawny beast slunk through the brush, on her trail!

Announcements

Beauty Aids 2

$2 Guaranteed waves, any style. Grand Wave Shop, 514 Grand Bldg. JA. 8074.

$1.50 Perm't; fing. waves 25c. Crawley's, 92 W'hall. JA. 8140. Kessler's

GOOD laundress and curtains stretched beautifully. 329 Felton Dr., N. E.

DIANA DEANE, new location, 714 Grand Theater Bldg, JA. 8733.

Dancing 3

Jack Rand Tap, acrobatic, ballroom. 17½ Edgewood. JA. 8399.

Personal 8

CASH For old gold, silver; rings, pins, watches, trinkets. B. A. Morgan, 119 Hunter St. Est. 1906.

$10 CASH buys good used electric hair dryer on pedestal. Felton Beauty Supply Co. 25 Cain St., N. W. MA. 5550.

MAKE your old floors like new. New elec. sanding machines rented by day with or without operator. HE. 9223.

MRS. HOWELL, formerly of High's Beauty Shop, now located at 1626 Jonesboro Rd. Phone JA. 9460.

DENTAL price cut. Set teeth $5. Plates repaired $1. Dr. Kelley, 101½ Whitehall.

DR. DUNCAN, plates $10, repairing $1, cleaning $1. 135½ Whitehall. MA. 4537.

FREE Developing treatment given with Youthform Cream. MA. 3500.

THANKSGIVING, clean curtains, laundered and tinted. Call for, deliver. WA. 1073.

CURTAINS laundered; call, deliver. Mrs. Estes, DE. 4241; Mrs. Higgins, DE. 5130-W.

ROOM RENT free in private home to young man. Refs. HE. 5097. 7 to 8 p. m.

FURS remodeled and hand-cleaned; tailoring. Mrs. Fairbanks, MA. 1786.

Lost and Found 10

LOST—In vicinity of Palais Apts., P'tree and Spring St., brooch with large topaz center surrounded by wreath of diamonds. Liberal reward. CH. 3831.

LOST—My pet police dog. Please call HE. 8549-J.

Announcements

Travel Opportunities 1

DRIVING nice car Chicago world's fair and return soon. Take 3. Reasonable. References exchanged. RA. 0609.

CHICAGO, Indianapolis. Straight through. Reasonable. Leave Wednesday morning. DE. 2958-J.

PRIVATE car leaving for New York soon; $9 each; refs. exchanged. JA. 1361, Room 305.

DALLAS and Texas points, leaving Tuesday, driving sedan; reasonable. WA. 3893.

NEW YORK, PHILA., WASHINGTON; LARGE SEDAN; LEAVE SOON. MA. 6897.

Miami direct. Dependable car and reliable driver. WA. 7115.

NEW YORK—DRIVING GOOD CAR; NOT CHEAP BUT VERY REAS. WA. 7115.

BUSINESSMAN driving large sedan N. Y. Take 2. Careful driver. HE. 2360-R.

MIAMI—Packard sedan leaving soon; take 2 at $7 each. WA. 3893.

Truck Transportation 1-A

EMPTY van returning to Cincinnati Oct. 25-26. Special price. MA. 3896.

Beauty Aids 2

SPECIAL MON., TUES. & WED.
PERMANENT WAVES
$2.50 complete $2.50
INCLUDING HAIR CUT, SHAMPOO AND SET.
FINGER WAVES, HAIR CUTTING 25c
ECONOMY BEAUTY SHOP
301-303 Silvey Bldg. Edg'w'd Over Diamond Jewelry Co. JA. 8475

FREE
Hair Cuts, Finger Waves and Marcels
Hair Dye $1.50 up
Permanents $1.50
Artistic Beauty Institute
10½ Edgewood Ave.

HILL'S BEAUTY SALON
PRIZE WINNING CROQUIGNOLE PERMANENT WAVE $5.00
1023 VIRGINIA. HE. 9038.

PERMANENTS, $3.00
Shampoo and Finger Waves Dried 50c.
Jacqueline's Beauty Salon
606 Grand Theater Bldg. WA. 7846

$3.00 OIL CROQUIGNOLE WAVES. RINGLET ENDS. COMPLETE.
Mackey's Beauty Shop
63½ Whitehall St. JA. 7089.

EDDIE RICH
Permanent Waving Specialist
1031 Peachtree HE. 9040

CROQUIGNOLE OIL WAVES.................. $3.00
RYCKELEY'S
69½ WHITEHALL ST. JA. 7037

Dried Finger Waves, 25c
All haircuts 25c. Guar. Per. Waves $3.
LLOYD'S,
624 Lee St., West End. RA. 9142.

35c Ladies' haircuts, finger waves, shampoo, eyebrow arch. Manicure 50c; marcel 75c. Genuine Eugene waves, ringlet ends, $5, 2 for $8. Veal's Bob Shop, 427 Moreland, N. E., Little Five Points.

MRS. BROOM'S PERMANENT WAVES, $2.50 UP. Hair Cut and Finger Wave, 50c. 214 Grand Theater Bldg. JA. 8100

CLAYTON BEAUTY SHOPPE
BEST KNOWN IN DIXIE
APPOINTMENTS. WA. 1161.
115 HUNTER NEAR WHITEHALL

$2.00 WAVES. Special this week. Shampoo and finger waves, 50c. HOLLYWOOD BEAUTY SALON. 414 GRAND THEATER BLDG. JA. 8880

Permanents $3 Shampoo and finger wave, dried, 25c. 614 Grand Bldg. JA. 8552.

NEW Croquignole machine, guar. ringlet curls, ad. offer $3. Holland's, JA. 8402.

Automotive

Wanted Automobiles 18

CASH Paid For Used Cars CAMPBELL 75 Houston St. WA. 4684.

CASH FOR USED CARS
MITCHELL MOTORS, Inc.
270 Peachtree MA. 1100
"Atlanta's Largest Used Car Dealer."

WE'LL buy your car for cash or you can consign to us for sale at your price.
LOUIS I. CLINE,
WA. 1838. 262 Peachtree St.

GET MONEY ON ANY MODEL AUTOMOBILE.
ED BRYANT
263 MARIETTA STREET.

BETTER CARS BOUGHT & SOLD
W. E. McBRAYER
10-12 W. BAKER WA. 4157

CASH
PAID for late model light cars.
EVANS MOTORS CO., OF GA.
232-240 Peachtree street MA. 1122.

WANTED AT ONCE—I will pay best cash prices for 50 USED CARS. Prefer Fords, Chevrolets or Plymouth.
D. C. BLACK
342 Peachtree St. at Ivy

Pay Cash Late model light automobile. Hall, JA. 1745, 23 Alexander street, N. E. Rear Medical Arts Bldg.

WILL PAY CASH, GOOD USED CAR, FROM OWNER. HE. 8644-J; WA. 5996.

CASH for Ford, Chevrolet or Plymouth. Mr. Hargett. 115 Marietta St. No dealer.

CASH for good automobiles; bargains only. Mr. Collins, HE. 8817. 813½ Bankhead.

PAY CASH USED CAR FROM OWNER. BRITT, 37 MORELAND, N. E. JA. 0537.

Automotive

Automobiles for Sale 11

EVANS MOTORS SPECIAL

'32 Packard De Luxe Sedan	$1,495
'31 Cadillac 12 De Luxe Coupe	1,095
'31 Marmon 8-80 De Luxe Phaeton	695
'30 Packard De Luxe Phaeton	595
'31—97 Buick De Luxe Sedan	595
'33 Willys Coupe (New)	399

EVANS MOTORS OF GEORGIA, INC.
MA. 1188 232-240 Peachtree MA. 1122

ERNEST G. BEAUDRY
"Atlanta's Oldest Ford Dealer."
Used Car Bargains—Specialty Service.
168-174 Walton St., N. W. JA. 0446.
169 Marietta St., N. W.

STUDEBAKER
BEST VALUES AT LOWEST PRICES.
YARBROUGH MOTOR CO.
Linden and W. P'tree. HE. 5142

Whitehall Chevrolet Co.
GOOD USED CARS
SALES, WA. 1412. Service, WA. 6829
329 Whitehall St., Cor. Forsyth

AUSTIN ABBOTT
GOOD USED CARS—278 PEACHTREE.
WALNUT 7070

1930 LASALLE 6 w.w. town sedan. Excellent condition in every respect. A beautiful car. Only $685.
CAPITAL AUTOMOBILE CO.
830 W. Peachtree St. HE. 5186.

RELIABLE used cars at lowest prices. See us for real values.
J. W. GOLDSMITH, Inc.
58 North Ave., N. E. HE. 9613.

HUPMOBILE
CAUTHORN MOTOR CO., INC.
489 Peachtree, N. E. WA. 7198
Used cars, guaranteed, price right.

NEW, USED CHEVROLETS
"Better Values Every Day"
EAST POINT CHEVROLET CO.
306-308 N. Main St. CA. 2166.

"THE OLD RELIABLE"
Over 64 Years in Atlanta.
JOHN SMITH COMPANY,
Chevrolet Sales and Service,
530-540 W. Peachtree St., N. W.

LOST—All interest in sixes when you can get a Pontiac economy straight eight sedan for only $797 delivered.
BOOMERSHINE MOTORS, INC.,
425 Spring St., N. W. JA. 1921

CALL OR SEE
ATLANTA PACKARD MOTORS.
THE BEST place to buy a used car. All makes, models. 370 Peachtree St. JA. 2727.

HARRY SOMMERS, INC.
GUARANTEED resale cars at lowest prices. Peachtree at Forrest. JA. 1834.

STUDEBAKER 4-door sedan; paint and upholstery like new; mechanically perfect; $35 cash payment; monthly notes $10. Thomas, WA. 5877.

6* 1931 MODEL A, standard coupe, thoroughly reconditioned. Good tires. Terms. DE. 0961. Robert Ingram, Inc., Decatur.

'31 STUDEBAKER President 8 sedan. Free wheeling. A-1 condition. $325. Terms. Low mileage. Private owner. MA. 6023.

'31 Chevrolet Coach. A-1 cond. $285. MA. 9070. HE. 2404-J.

LATE '28 Chrysler 4-cylinder sedan. A-1 condition. Blvd. and Forrest Service Sta.

$50—1928 DODGE sedan, looks and runs good. 377 Edgewood. WA. 0266.

1930 CHEVROLET coach, wire wheels, seat covers; extra good; cheap. JA. 3879-J.

'28 Ford Coach $125—Ed Bryant, 263 Marietta street.

FORDS—New and used. C. E. Freeman, Inc., 258 Ivy St. WA. 5877.

CHEVROLET coach, mechanically O. K.; $35 cash. 258 Ivy St.

Auto Trucks for Sale 11-A

USED TRUCK BARGAINS.
THE WHITE COMPANY. WA. 8242.

Auto Accessories 13

L. W. D. Auto Parts Co., 183 Peters. Used parts. WA. 8261.

Garages and Service Stations 16

1½ BLOCK PEACHTREE
FIREPROOF storage garage. $2.50 monthly.
75 Houston St. WA. 2814

Cylinder Grinding 16-B

FORD A—Reground $15, pistons, rings and pins included. Deferred payments. Remanufactured Ford A motors exchanged, $27.50.
McNeal Automotive Engine Works
Since 1905. 330 Rawson, S. W. WA. 6407.

Wanted Automobiles 18

CASH MONEY
AND A GOOD PRICE
FOR A NUMBER OF FORDS AND CHEVROLETS, '29, '30, '31, '32 AND '33 MODELS.
At the Famous "Lot of Values."
230 Whitehall St., S. W. MA. 3362.
"The Newest Used Cars in Atlanta."
JOHN S. FLORENCE MOTOR CO.
Tune in Every Night, 8 to 9.
Florence Radiotainers—WJTL.

Business Service

Beds, Feathers, Steamed, Renovated

Ideal Feather Works, 1010 E. P. de Leon, Decatur. Work guar'teed. DE. 4268.

Bed Renovating

$8.50 Inner-spring mattress, made from your old mattress. Imperial Bedding Co. WA. 8611.

Trio Mattress, Atlanta's oldest renovator. 100% NRA; sup. work. MA. 2983.

Bookkeeping and Accounting

BOOKKEEPING-ACCOUNTING SERVICE.
JAMES H. KINSEY & CO.
Healey Bldg. WA. 8021

Building and Repairing

CARPENTERING, papering, painting, calcimining, $1.50 room; white labor. Work guaranteed. MAin 2040.

Furnace Cleaning and Repairing

FURNACES, chimneys cleaned, repaired. Heaters repaired, connected. Kuehn & Long, MA. 3191.

ALL KINDS FURNACES REPAIRED. AMERICAN SHEET METAL WORKS, MA. 7622.

BARBER, the furnace man; cleaning, repairing; low overhead; low price. WA. 4990.

FURNACE AND CHIMNEY WORK.
A-1 FURNACE SHOP. HE. 3741.

GARRETT & PHILIP, furnace cleaning, repairing; 24 hours' service. JA. 8455.

Furniture Repairing

PREMIER MFG. CO. Repairing, upholstering. Call WA. 5466.

Moving and Hauling

J. B. Upchurch Best movg., best prices JA. 9037. JA. 1239.

Moving and Storage

GENERAL WAREHOUSE & STORAGE CO. 272-274 Marietta St. JA. 2596.

BLALOCK'S TRANSFER & STORAGE CO. Exp. white labor. Low rates. DE. 0699.

Painting, Tinting, Papering

PAPERING, painting, tinting. Best decorator at your price; need work. Estimate free; work guaranteed. MA. 6023.

ROOMS papered, $4 up; paper furnished; also painting. Est. 30 years. WA. 7195.

WALL paper, painting, tinting, roof repairs, Cowart, MA. 8679.

Plumbing Supplies

WHOLESALE, retail; buy direct. 197 Central, S. W. Pickert Plumbing Supply Co.

Piano Tuning

M. D. HUMPHREY, PIANO TECHNICIAN, EXPERT TUNING. WA. 7044; MA. 0278.

EXPERT PIANO TUNING AT CABLE PIANO CO., 84 BROAD ST. WA. 1041.

Radio Repairing

BAME'S, Inc. WA. 5776. Repairs to all makes radios and victrolas.

Roofing, Guttering, Repairing

ROOFING, guttering, painting, chimney work; 12 years' exp. Cofer, RA. 7286.

Special Prices. Work guaranteed; 26 yrs. exp. W. S. Stroud. RA. 1292.

Roofing

STARLING CONTRACTORS—All kinds of roofing; free estimates, easy terms. WA. 1807.

Stoves Repaired

STOVES repaired and installed. Also bargains in reconditioned stoves. Bonnell, care Nat'l. Sales Co., 157 Whitehall. MA. 3830.

Wallpapering.

J. L. BURNETT'S wall paper prices are lowest; guaranteed. Better be safe than sorry. DE. 4747. 306 Arizona Ave., N. E.

Employment

Help Wanted—Female 32

Greenleaf SECRETARIAL SCHOOL. WA. 7872. Special night classes Mondays and Thursdays. $6 month. All subjects.

APPLICANTS answering advertisements are advised not to forward original recommendations. Copies will do. Originals can be presented at interview.

WOMAN over 25, married or single, business type, for remunerative work; prefer those with cars; no phone calls. Apply Miss Thompson, 246 Ponce de Leon, Apt. 1.

Help Wanted—Male 33

BUSINESS IS IMPROVING
WE are increasing our agency force in Georgia and Alabama. Our complete line of health and accident policy offers a real opportunity to ambitious salesmen. If you are willing to work and are not satisfied with your present income communicate with us.
Inter-Ocean Casualty Co.
American Savings Bank Building.
Atlanta, Ga.

EXPERIENCED salesman for N. C. Also several other good states. The Charbox Co., 84 Pryor St.

Employment

Help Wanted—Male 33

INDUSTRIAL SUPPLY MEN
FOR Fla. and the Carolinas. If you can sell packing and boiler chemicals and high temperature cement, see me for permanent connection. Essential to have car and finance self for two weeks. Call J. D. Nysewonder, Robert Fulton hotel, for appointment, or WA. 1610.

College or High School Students
CAN use 2, neat appearance, good personality, to travel with manager through Fla. this fall and winter; references. Transportation and drawing account. Apply 615 Glenn Bldg., 9-10 a. m., 2-3 p. m. No other time.

TWO representatives for the World Book Encyclopedia is reopening its Atlanta office and is preparing for an intensive fall sales campaign. We can use two additional saleswomen in Atlanta. Must have fair education. Previous book experience not necessary. See W. J. Christian, Citizens & Southern Bank Bldg.

MEN Large international concern has opening in Atlanta and vicinity selling food products. Protected territories. Prefer men over 30, willing to serve 100 customers per week. Liberal commission and bonus. Apply 927 W. Peachtree. Oct. 23, 24 and 25.

Immediate Opening Man, 22 to 35, sales ability, ambitious. A man we can promote. Call at Fuller Brush Co. Store, 228 Peachtree, 12:30 to 2:30 only.

CAN use three young men with neat appearance to assist mgr., in all parts of the city. Can earn $22.50 per week to start. Expr. unnecessary. Apply 201 Bona Allen Bldg.

APPLICANTS answering advertisements are advised not to forward original recommendations. Copies will do. Originals can be presented at interview.

WANTED—Experienced stock salesmen on proposition headed by leading business men. Located in good section. Apply by letter only. Address F-550, Constitution.

AT ONCE—2 men agents on train. Union News Service, Union Depot.

Help Wanted—Male or Female 33-A

WORK FOR UNCLE SAM—Start $105-$175 month. Men-women, 18 to 50. Steady. Many examinations likely. List positions and sample coaching free. Write immediately. Franklin Institute, Dept. 86-A, Rochester, New York.

BIG MONEY awaits you. See or write us TODAY for FREE Christmas card sales kit.
PROCESS CORPORATION.
345 Arcade Bldg. Mr. Netherton.

CHRISTMAS CARDS, BEST LINE. KEELIN PRESS. 153 SPRING, N. W. ATLANTA.

CHRISTMAS CARDS—All kinds, 55$ profit. R. T. Freeman, 11 P'tree Arcade.

Help Wanted—Instruction 34

LEARN BEAUTY CULTURE
START NOW. Code submitted by industry calls for guaranteed salaries and shorter hours. Our Private Lesson Course qualifies quickly. Call, write or phone JA. 9323 for free booklet. MOLER SYSTEM. 43½ Peachtree St.

Trade Schools 35-A

LEARN BARBERING—Code submitted by industry calls for guaranteed salaries—shorter hours. Our private lesson course qualifies quickly. Investigate. Call, write or phone JA. 9323 for free booklet.
MOLER SYSTEM, 43½ Peachtree St.

Situations Wanted—Female 36

COLORED HELP FURNISHED—Reliable cooks, nurses, maids, janitors, chauffeurs. Refs. investigated. Mrs. Podhouser. WA. 3695. 513 Pulliam.

SECRETARIAL and general office work. Best of refs. 9 yrs. experience. VE. 1461.

FIRST-CLASS cook or maid wants work; excellent references. MA. 6814.

HILAN THEATER TICKETS
FOR WANT AD USERS
Two Tickets Free With Each Want Ad Paid in Advance Today for 3 Times or More to See

Janet GAYNOR · Will ROGERS
Lew AYRES · Sally EILERS
Norman Foster · Louise Dresser
Frank Craven · Victor Jory
STATE FAIR
HILAN THEATER Thursday Friday
800 N. Highland Ave. at St. Charles

Employment

Situations Wanted—Female 36

GOOD cook, general servant wants work. Will stay in. MA. 8982.

Situations Wanted—Male 37

EXPERIENCED CHEMIST—Transfer and storage experience, but take any kind of work. Have good references. Address J-7, Constitution.

Financial

Business Opportunities 38

AUCTION SALE
MERCHANDISE, fixtures and good will of Ullman Brothers, Anniston, Alabama's oldest established ladies' ready-to-wear business will be sold at public auction on the premises at 11:00 A. M., Wednesday, October 25th, 1933. Terms cash. Sale to be made by surviving partner of Ullman Brothers, necessitated account death of August Ullman and liquidation of partnership assets. Seller reserves right to reject all bids. For information, communicate with L. B. Liles, Anniston, Alabama, attorney for Mrs. Frances Ullman, surviving partner.

TREMENDOUS profits for distributor nationally known product backed by $1,000,000 corporation, safe conservative business, rapid repeater, exclusive state franchise, 100 per cent co-operation, radio advertising, requires average ability and $4,500 for merchandise. An opportunity such as this is rarely available. Write C. T. Baird, Henry Grady hotel, for appointment. Give telephone number and address.

TO BUY OR SELL a business, see us or give us a ring. We are specialists handling business of every description from largest to smallest.
SOUTHERN BUSINESS BROKERS.
901 Grant Building MAin 5778

MANUFACTURER food products to open warehouses Atlanta, Macon, Columbus, Augusta. Wants salesmanagers. Permanent. $1,000 cash required. H-162, Constitution.

SANDWICHES, coffee, drinks, etc., prominent street, close in. Plenty business. First $500 gets it. Southern Business Brokers, 901 Grant Bldg. MA. 5778.

FOR SALE—Best paying grocery and confectionary business in Atlanta. Next to large school, 4 living rooms in connection. 397 Crew St., S. W.

PARTY with $500 for state distribution of well advertised product. Address J-8, Constitution.

BOWLING ALLEY for sale or will rent to reliable party; in good business center. JA. 2850.

LUNCH room, personal reasons force sacrifice. Steady trade. Investigate this. WA. 8185.

MONEY investments earn 10%; better call, write Investments, WA. 4382. 955 Carmel.

LUNCH ROOM, cheap. Good location. Fully equipped. Rent $10. JA. 8280.

Loans on Indorsement 39

LOANS on indorsements and automobiles. Prompt service. Fidelity Investment Co., 1011 Georgia Savings Bank Bldg. WA. 4970.

THE MORRIS PLAN, 66 Pryor St., N. E. $100 to $5,000 at 8 pc. per year.

Loans on Real Estate 39-A

LOANS ON HOMES
ON DISAPPEARING MORTGAGE PLAN
JEFFERSON MORTGAGE CO.
1110 Standard Bldg. WA. 0814.

Financial 39-C

QUICK SERVICE ON AUTO LOANS
WE SUPPLY money for emergencies on short notice. Your auto, furniture and all personal property accepted as security.
CONVENIENT REPAYMENT PLAN
Southern Security Co., Inc.
209 Ten Pryor St. Bldg. WA. 0634.

3 PER CENT per annum, with 12 monthly payments; $100 up; new special loan saving plan, D. C. Moore, 70 Pryor St., N. E.

Financial

Financial 39-C

TAX FINANCING
LET US EXPLAIN OUR ECONOMICAL AND CONVENIENT PLAN FOR THE PAYMENT OF YOUR TAXES.
ELYEA, INC.
311 Palmer Bldg.

Loans on Mortgages 39-D

ALL kinds real estate loans made, including vacant lots. Horton Brothers, WA. 3845.

Loans on Personal Property 40

CHARACTER LOANS
A SUFFICIENT income and a fair credit rating is all you need to obtain a loan from the Master Loan.
- No endorsers.
- No mortgages.
- No salary assignments.
- Personal signature only.

THIS service (unquestionably the most liberal ever offered by any loan organization) obtainable only at the Master Loan Service.

ALSO SECURED LOANS
OUR plan of making family loans up to $300 on personal security is available to all.
GET your finances in order and you'll get more out of life.
MASTER LOAN SERVICE
211-212-213 Healey Bldg.
Serving Atlantans for more than eighteen years.

LOANS
Without Endorsement
$300.00 OR LESS
No Deductions
You Get the Full Amount of the Loan in Cash.
One-Day Service
You may repay the loan in small monthly payments to suit your income. Charges are reasonable as provided by State Law.
AMERICAN SECURITY CO.
207 Connally Bldg.
Corner Whitehall and Alabama
MAin 1311

WHEN YOU BORROW FROM "PERSONAL"
(Member of NRA)
Here's What You Get . . .
1. The FULL AMOUNT OF YOUR LOAN IN CASH. No advance deductions—no extras.
2. ALL the time you want to repay.
3. SMALL MONTHLY REPAYMENTS to suit your convenience.
4. ONLY LAWFUL CHARGES which are figured NOT on the full amount of your loan, but ONLY ON THE UNPAID BALANCE each month . . . and only for the exact number of days you owe that amount.

IF you need money now for any purpose . . . come in, write or 'phone. We'll arrange everything to your satisfaction in 24 hours or less!
PERSONAL FINANCE CO.
"Atlanta's Leading Loan Service"
228 Candler Bldg. Phone WA. 5550
Cor. P'tree, Nor. Pryor and Houston

QUICK CASH
One-Day Service
Any Amount You Need
Up to $300
On Household Goods, Automobiles or Endorsed Notes
INTEREST charged only on unpaid balance of loan for exact number of days used.
PAYMENTS to suit your convenience.
Fulton Loan Service
612 Citizens & Southern National Bank Bldg. Phone WA. 6738-6739.

MONEY TO LOAN
—ON HOUSEHOLD GOODS
—AUTOMOBILES
—DIAMONDS
—ENDORSEMENTS
—And other personal property.
MONEY can be easily obtained here without embarrassing investigations.
YOU'LL like our quick confidential service.
Seaboard Security Co., Inc.
311 William-Oliver Bldg. WA. 5771

Loans on Automobiles
Auto Accounts Refinanced
Private Parking Lot
Ground Floor Office
Fulton Industrial Co.
265 Peachtree St.

LOANS ON DIAMONDS
Jefferson Loan Society
8 Auburn Avenue Phone WA. 4786
LOWEST INTEREST RATE IN GEORGIA

LOANS UP TO $300
FAMILY FINANCE CO.
208 Ga. Savings Bank Bldg. WA. 5295
208 Atlanta Nat'l Bank Bldg. WA. 5854

Loans on Automobiles 40-A

GET MONEY ON ANY MODEL AUTOMOBILE
ED BRYANT
263 MARIETTA STREET

Financial

Credit Service 40-A

IF you need money for 30 days, sell me your car, any make or model. I will give you a written agreement to sell it back to you at the end of 30 days for as little as $5 profit, optional with you as to repurchasing.
A. F. MILLER
99 Auburn Ave.

Credit Clearing 40B

ARE your creditors waiting for you on pay day? We give relief at moderate cost. Don't wait.
ATLANTA CREDIT CLEARING CO.
409 Walton Bldg.

COMBINE YOUR ACCOUNTS, one place to pay; your creditors will co-operate with us in pro rating accounts.
DEBTORS' PRO RATING SERVICE
914 Georgia Savings Bank Bldg.

Salaries Bought 41

$ $5.00 UP $
Instant Service for Salaried People.
No Red Tape or Collateral.
SALARY FINANCE CO.
219-220 Atlanta National Bank Bldg.

MONEY CAN be easily secured by salaried people on their signatures only. Confidential service.
Williams Purchasing Corp.
206 Silvey Bldg., 2d Floor. 5 Edgewood Ave.

$5 to $50 Without Endorsement
Georgia Securities Co.
457 Candler Annex, 74 Pryor St., N. E.

STOP WORRYING!
GET THE SMALL AMOUNT OF CASH YOU WANT WITHOUT EMBARRASSMENT.
FEDERAL INVESTMENT CO., INC.
81 POPLAR ST., N. W.

MONEY for salaried men and women same day applied for.
NATIONAL FINANCE CO.
503 Peters Bldg.

READY MONEY FOR SALARIED PEOPLE.
CENTRAL PURCHASING CO.
418 CITIZENS & SOU. BANK BLDG.

READY MONEY for salaried men and women. Prompt, courteous service.
Central Investment Co.
302 Silvey Bldg. 5 Edgewood Ave.

QUICK—READY—CASH
Money for Salaried Men and Women
CAPITAL PURCHASING CO., INC.
314 Volunteer Life Bldg.

MONEY, $5 to $50 to salaried men and women.
City Trading Co., 321 Grant Bldg.

204 Peters Bldg. $5.00 to $50.00 NO DELAY

Live Stock

Baby Chicks

BABY CHICKS, all popular breeds, 7c. Woodlawn Hatcheries, 510 Piedmont. WA. 4095.

Ponies

FOR SALE cheap, 2 nice ponies. See them at 1397 McPherson Ave., S. E.

Puppies

COCKER Spaniels, registered litter of well-bred puppies, sired by son of champion. Price reasonable. Cherokee Kennels, 224 Clermont Ave., East Point. CA. 2064.

Merchandise

Miscellaneous for Sale 51

USED OFFICE FURNITURE BARGAINS

4 Steel files @	$15.00
6 Steel files @	20.00
1 Double door stationery cabinet	20.00
1 Mimeograph, good condition	15.00
4 Kardex cabinets, 20 drawers	25.00
15 Walnut desks, low as	20.00
50 Chairs, low as	1.50
2 Fireproof cabinets	Special

OFFICE OUTFITTERS, Inc.
2-4 Forsyth St., N. W. MA. 8690.

PAINT, all colors. . $1.19 Gal.
ROOFING .... 90c ROLL
KALSOMINE .... 6c LB.
PURE GRAPE JUICE .... 25c GALLON
SPOILED CHEESE FOR BAIT.
JACOBS SALES CO.
45-47 Decatur St. S. E.
N.R.A. WA. 2876 N.R.A.

HOUSE WRECKING
188 HUNTER ST., S. E., just started big 2-story bldg. Lumber, brick, windows, doors, etc. Also wrecking S. W. corner Forrest Ave. and Courtland; also starting Monday, 499 Washington St. Fine materials, low prices.

Zenith Washing Machines
NOW sold by King's. Three-year guarantee. Only $49.50. Delivered on terms.
53 PEACHTREE ST. WA. 8000.

USED PLUMBING AND PIPE
24 Piedmont Ave., S. E. JA. 8222.

GOOD used pianos, thoroughly reconditioned and guaranteed to give years of satisfactory service; now priced $45, $50, $60 to $75. Ludden & Bates, 64 Pryor St., N. E.

HARD BRICK & L. L. LUMBER.
House wrecking 274 Mechanic St., N. W. HE. 5507-W.

CONN BAND AND ORCHESTRA INSTRUMENTS.
Special Bargains—Expert Repairing
See Us First—Lowest Prices.
Ritter Music Co., Inc. 54 Auburn Ave.

4-PC. walnut bedroom suite, $29.95; chifferobe, $12.50; wardrobe, $9; new chairs, $1; tables, 50c to $5; bed and springs, $3.50; ironing board, $1. Cooper, 102 Hunter St. MA. 0440.

FIRST-CLASS UPHOLSTERING. TERMS CAN BE ARRANGED. MR. GUTHRIE, J. M. HIGH CO., WA. 8681.

POOL tables and supplies, new and used, attractive prices, terms. Pastime Billiards, Inc. P. W. Lantz. 77½ P'tree. JA. 9493.

STANDARD makes vacuum cleaners; good condition; some with attachments; $6 up. WA. 1978.

RESTAURANT and hotel equipment, ½ price. The Big Store, 37 Whitehall. WA. 5872.

NAT'L cash register, 1c to $3. Bargain $30. Also larger one. 195 Mitchell, S. W.

HOFFMAN gas automatic water heater, completely installed; terms. HE. 2181.

Player Piano Mahogany Cabinet Grand. Cheap. CA. 3892.

KOHLER piano, mahogany case, $35. 118 West Peachtree Place, N. W.

WE trade in old furniture for new. Rich's Annex, 61 Forsyth St., S. W.

Office Equipment 54

TYPEWRITER BARGAINS.
ALL makes Standard and portables. Special rental rates. We buy, sell, repair.
QUICK SERVICE TYPEWRITER CO.
16 Peachtree Arcade. WA. 1618.

Merchandise

Coal 56

KENTUCKY block, $7; egg, $6.75; 2-100-lb. sks., $1. Lang-Rampley Coal Co. WA. 2552.

Household Goods 59

SPECIAL values in new furniture in our 132 Whitehall Street showroom: 3-pc. walnut bedroom suite $49; 9-pc. walnut dining suite $79; 6-pc. tapestry living room, group consists of sofa, club chair, occasional table, coffee table, occasional chair, lamp and shade, complete only $59; can arrange terms. See Wiley Jones.
CENTRAL AUCTION CO.
Entrance Also 145 Mitchell St., S. W.

HIGH-GRADE living, dining, bedroom suites, rugs, radio, refrigerator, gas, oil, wood stoves, machine, antiques, 10 rooms. Old Steiner home, 294 Whitehall. MA. 6899.

SEE CATHCART—For transfer and storage household goods. 134 Houston. WA. 7721.

Plants and Flowers 64

Pansies $1.25 per 100; 500, $5; 1,000, $8.50. Cox Pansy Garden, 109 Bryan Ave., East Point, Ga. CA. 2860.

Wanted to Buy 66

WE PAY CASH FOR
USED FURNITURE
Instant service, highest market prices.
MAIN 3830. 157 WHITEHALL ST.

I WILL pay cash for all kinds of secondhand furniture and house furnishings. C. D. Collins, WA. 6024, between 9 a. m. and 4:30 p. m.

WANTED to buy for cash, choice furnishings for 5-room apartment, including china, rugs, etc. Address I-63, Constitution.

Highest cash prices for good used furniture, radios, stoves. Swift Furniture Co., 152 Whitehall. WA. 0129.

ECONOMY FURNITURE CO.
WE PAY spot cash for used furniture, etc. 769 Marietta. MA. 1164.

WANTED—SEVERAL GOOD USED PIANOS, CHEAP FOR CASH. HE. 8314-W.

Highest Prices Paid for men's suits, shoes, hats. MA. 9966.

ANY kind of good house furnishings. Will pay highest cash prices. MA. 5123.

We Pay More for Your Old Gold.
J. W. BOONE, 117 PEACHTREE ARCADE.

CASH for anything that goes in the home. JA. 0311.

WANT typewriter, must be reasonable. Pay cash. Miss Bobo, WA. 1714.

Rooms and Board

Rooms With Board 67

DOUBLE, SINGLE ROOMS, ATTRACTIVE, MODERN APARTMENT, CONGENIAL PEOPLE. BRIDGE. EXCELLENT MEALS. 17TH AND W. PEACHTREE. HE. 5788-J.

SPACIOUS HOME—BEAUTIFUL CORNER ROOM. BATH, HEAT, CONTINUOUS HOT WATER. DELICIOUS MEALS. ATTRACTIVE RATE. 193-15TH ST., HE. 7428-J.

1 block P'tree Road Will board 4 refined bus. girls in lovely private home of three adults. $22.50 each. Garage. CH. 2018.

1170 Peachtree Homelike sur.; meals arr. by grad. dietitian; also gar. apt. for 4 or 5. HE. 2190.

1312 W. P'tree Lovely corner room, adjoining bath; convs. heat. well-balanced meals. HE. 4580-J

206 Ponce de Leon Redecorated, heated rooms. Bus. people, convs. hot water. Reasonable.

Peachtree 918, steam heated rms., conn. bath, combination sitting, bedroom. Best meals in city. HE. 2564.

PEACHTREE ROAD—Private home, accommodate 2 business people. Pri. bath, shower; st. heat; gar. Very reas. HE. 7147.

St. Augustine Pl. Double and single room. Also roommate, young man. HE. 2604-M.

FURNISHED room, connecting bath, meals if desired. Private home, 415 Parkway drive. WA. 7494-R.

Seminole N. E., 524—Pri. home, heated rm., conn. bath. JA. 4659-W.

NORTH SIDE, 2 rms., bath, living room, priv. ent., garage, 3 people. HE. 2143.

209 14th St. Single and double room. Reas. HE. 3627.

BEST North Side sect. Heated private home. Bus people. Reasonable. DE. 3472-M.

809 Myrtle Heated room, single beds, connecting bath. WA. 7581.

West End Private home. Heated room. Business people. RA. 0843.

WEST END—PRIVATE HOME, ADJOINING BATH, 2 MEALS $5. RA. 5776.

905 PONCE DE LEON—Nice steam-heated room, convs., $20 month. HE. 6218-J.

NEAR 16th and Peachtree—Private home; room, 2 girls; steam heat. HE. 2184.

1447 P'tree Front room, priv. bath; vac. Nov. 1. HE. 4709.

SUNNY rms., delicious meals; heat, continuous hot water, refined home. HE. 4184-W.

TWO rooms, pri. fam., garage, steam ht., housekeeping or will board. HE. 3692-W.

1008 COLUMBIA AVE., N. E. Desirable, warm rm., lav., near bath; meals. HE. 2373.

691 Juniper Apt. 17.—Heated rooms, business ladies. MA. 9675.

ONE OR TWO ROOMS, PRIVATE HOME, EXCLUSIVE SECTION. HE. 3263-W.

11TH BETWEEN P'trees, lovely st. heated rooms, cottage for 2 boys. HE. 8098.

1323 W. P'TREE. Rmmate girl, also man. Conn. bath, good heat. HE. 0645.

893 Peachtree Nice room, good meals, most reas. HE. 9044.

NORTH SIDE, steam-heated room, vacancy couple, 2 gentlemen, garage. HE. 1603-J.

623 CASCADE—Heated room, select meals. Maid service. Car line. RA. 7064.

300 PONCE DE LEON—Steam heated rooms, 21 meals, $5.00. Free parking.

$4 Room, priv. bath, home cooking. P'tree car, congenial home. 880 Juniper.

42 Peachtree Pl., lovely room for 2 or 3; conn. bath; $6 week. HE. 4792.

838 Ponce de Leon—Front rm., twin beds, conv. bath. Reas. WA. 9849.

WEST END—Private home, heated room, adj. bath, $5. 723 Ashby. RA. 6054.

ANSLEY PARK—½ blk. P'dm't-Park Lane car. Room, private bath. HE. 5383.

14th St. N. E., heated room. conn. bath, good meals. HE. 2528.

Rooms For Rent

Rooms Furnished 68

PEACHTREE ROAD.
PRIVATE HOME, beyond Buckhead, exclusive neighborhood, suite of rooms, for 1 or 2 gentlemen. Tile bath, steam heat, double garage, $50. References. CH. 3004.

NEWLY DECORATED, cheerful, homelike rooms, hot and cold water throughout. Maid service, fine beds. Family or single accommodations.
FENWICK HOTEL, under new and respectable management. 126 Ellis St.

Modern Hotel 112 Units, 112 Baths, $15, $30 Month

Wynne Apartment Hotel
644 N. Highland Ave., N. E.
At Ponce de Leon. HE. 9211.

Briarcliff Rd.—Strictly pri. home, beautiful st.-heated room; pri. bath with shower; refined gentleman. DE. 1007-J.

60 11TH, between P'trees—Two double rms. Private baths, twin beds, steam heat, garage; also roommate lady. HE. 6499-R.

Virginia—Highland sec., 2 rms., well arranged for gentlemen and ladies. Every convenience, garage. HE. 5350.

119 6TH, N. E.—Apt. 2, off P'tree. Roommate, lady; twin beds, $2.50. JA. 3535-M.

Druid Hills Section. Lovely heated room. Private bath. DE. 0165-J.

Northwood Apts. Rooms, baths, $25 to $37.50. HE. 1286.

PONCE DE LEON AVE. Private family, steam heat, meals opt. MA. 0652.

14th St.—Heated room, furn. or unfurn.; meals optional. HE. 2768.

DANDY little room, next to bath. Man or business lady. HE. 6661-W.

75 HARRIS ST., N. E.—Steam-heated rms., $2.50 up. Apts, $4 up.

Housekeeping Rooms Furnished 69

448 SYDNEY—Facing park, room, kitchenette, garage, gas, frigidaire, $5; adults. MA. 6617.

26 PEACHTREE CIRCLE—Large front corner room, 4 windows, large bath room, garage. HE. 5921.

849 PIEDMONT—Attractive room for hskp. Gas stove, everything furnished $16. HE. 2532.

West End Large bedroom, k'nette; lights, water, linen furn. RA. 6718.

755 Myrtle, N. E.—Pri. home, 2 nice rms. Gas heat, hot water. Reas. WA. 0531.

ROOM and kitchen with all improvements. Very reasonable. 411 Pulliam. MA. 8742.

Rooms For Rent

Housekeeping Rooms Furnished 69

687 Spring, bedroom, dinette, kitchenette, heat, contin. hot water. HE. 8393-M.

639 W. Peachtree—2 nice rms., heat, gas, lights, $19 mo.; adults. HE. 6300-J.

ROOM; k'nette, gas, lights, garage. Congenial home. Business couple. MA. 0106.

Near Fox 2 steam-heated front rms., lights, water. HE. 2757.

GRANT PARK—2 bedrooms, kitchen, heat, lights, gas, hot water, $5. MA. 2993.

776 P. de Leon Pl., 3 rms., lights, phone, garage, $25. HE. 2314-J.

Housekeeping Rooms Unfur. 70

1768 BLVD. DRIVE—2 OR 3 ROOMS, HEAT, LIGHTS, PHONE. DE. 5008-J.

INMAN PK.—Small back apt., $12.50; front apt., 4 rms., $20; heat. HE. 9964.

953 Juniper—Small, front apartment, heat, lights, telephone, $16. HE. 6317-R.

643 Woodland Ave., 3 nice rms., pri. ent. Lights, phone, $17. MA. 4404.

THREE connecting rooms, garage. 852 White St.; near car; reasonable. HE. 8208-W.

5 RMS., priv. entrance, priv. bath, porch, modern convs. Adults. 389 Windsor, S. W.

867 CASCADE—2 connecting rooms, pri. entrance, all convs. Bus. couple. RA. 0970.

H'keeping Rooms Fur. or Unfur. 70-A

MODERN, 2 rooms, k'nette, pri. ent., heat, garage. Will board couple. RA. 4295.

995 CRESCENT AVE., cor. Tenth, attractive rooms; also housekeeping apt. HE. 7612-J.

936 W. Peachtree. Large rms., running water, heat; pri. home. HE. 1408-J.

Real Estate For Rent

Unfurnished Duplexes 73-A

899 BARNETT PL.—NORTH SIDE BUNGALOW DUPLEX, 3 BEDROOMS, BATH, OR 4 BEDROOMS AND 2 BATHS; CONVENIENT TO SCHOOLS. OWNER, WA. 4006; EVENINGS, SUNDAYS, HE. 1011.

642 CRESTHILL, near Piedmont pk. Redec., pretty 6 rooms, comfortable, modern, Frigid., reduced. Owner, WA. 5794, VE. 2659.

PEACHTREE ROAD SECTION.
6 RMS., shady lot, 2 baths, porch, servant's room, garage, schools, $50. CH. 3004.

LOVELY, large upper duplex, 7 rooms, heat, hot water. G. E. 907 Penn Ave.

844 Clemont Dr., N. E.—Beautiful colonial home, 6 rooms, convs. HE. 8668.

NORTH SIDE—Upper duplex, 6 rooms, furnace heat; near school; reas. HE. 6143.

1442 MORNINGSIDE DR.—4-rm. apt., steam heat, $35. HE. 4810.

Duplexes, Fur. or Unfur. 73-B

2016 HARDEE—4 rooms, opposite Kirkwood school, $15; furn., $18. WA. 2450, WA. 4952.

MORNINGSIDE—Beautiful duplex, steam heat, water, lights furnished, reas. HE. 8001-R.

Apartments Furnished 74

EXCELLENT opportunity for four persons to secure unusual living apartments. Two bedrooms with private sitting room. Modern, intelligent people who can furnish modified hotel accommodations at reasonable price. Address H-166, Constitution.

3 ROOMS, $25 and $27.50; 4 rooms, $30 and $35; 6 rooms, $45. Near Ponce de Leon Ave. 642 N. Highland, N. E. HE. 4040.

ST. ELMO APTS., 324 Forrest Ave.—2-3-4 5-rm. apts., reas. Information premises.

DESIRABLE 4-room, pri. bath, entrance, garage, heat, reduced, adults. DE. 3949-J.

INMAN PARK SEC.—Attractive 3 rms., pri. bath; heat; comp. fur.; adults. DE. 0308-J.

385 Sinclair Ave., N. E., 3 or 4 rms., nicely furn. WA. 9107.

WEST END—4 rooms, outside apt., very nice yard, porches. RA. 4240.

1215 EUCLID—3-room efficiency, electric refrigeration, porch. JA. 3055.

Apartments Unfurnished 74-A

2214 PEACHTREE Rd., 5 rooms.
2200 PEACHTREE Rd., 4 rooms.
1111 BRIARCLIFF Place, 5 rms., all buildings personally managed. Well kept.
G. G. SHIPP,
821 Grand Theater Bldg.
Office, WA. 8372. Home, BE. 1534.

FOR BEST APARTMENT VALUES CALL
National Realty Management Company, Inc.
10 Ellis St., N. W. WA 2226

SEE OR CALL
ADAMS-CATES CO.
for a complete list of desirable apartments and houses. WAlnut 5477.

749 PEACHTREE.
A 3 AND 5-room apt. Being decorated. Let us show you these attractive apts. WA. 2723.
W. L. & JOHN O. DUPREE, INC.

MOST DESIRABLE APARTMENTS IN CITY
Adair Realty & Loan Co.
Sales—Loans—Insurance

1084 BLUE RIDGE AVE.,
5-room apt., $42.50.
DRAPER-OWENS CO.
Grant Bldg. Realtors WA. 3657

Real Estate for Rent

Apartments Unfurnished 74-A

872 BRIARCLIFF RD., N. E.—4 and 5-room apts., desirable location and low rentals
SAMUEL ROTHBERG WA. 2253

788 GREENWOOD AVE., N. E. 5 rooms, two bedrooms, $37.50. Electric refrig. and garages. Mrs. Terry, WA. 0636.

$27.50 4-rms., slp. porch, duplex apt. Water heat, gas stove furn. 268 East Lake Dr., N. E. CH. 1151.

2, 4, 5 RMS., $27.50 to $55. 1208 Va., 1055 Piedmont, 278 12th Carlisle-Hawkins, 301 Rhodes-Haverty. WA. 2473.

543 BOULEVARD N. E.—3 rms., $25.
WALL-OSBORNE MA. 1133

6 ROOMS, 2 bedrooms, all outside exposures; plenty closet space. G. E. 1149 Ponce de Leon. HE. 3565.

394 WASHINGTON—3-room apartment, private bath, lights, water; Murphy bed, gas range furnished. JA. 8697.

BEAUTIFUL 4-room apartment, Morningside Dr. Very reasonable. Extra special. HE. 2602-J.

MODERN newly decorated 5-room apt., North Side, ref. Rent reduced. Owner, WA. 1171.

VIRGINIA VIEW APTS. 4 ROOMS. PORCH. ELEC. REF. CALL WA. 5570.

ANSLEY PARK—5-room corner apt., $45. 4 rms., $40. Goodman, 185 Westminster Dr.

591 P. DE LEON. 4 large rooms, porch, G. E. Will redecorate $35. WA. 2930.

1269 LUCILE AVE.—2-rm. apt., 3-rm. apt.; lights, water, heat; reas. RA. 8874.

428, 434 HIGHLAND AVE.—Three rooms, bath, porches; special. Owner. WA. 9997.

982 CRESCENT AVE., N. E.—3-ROOM APARTMENT, $21. WA. 5513.

Houses for Rent, Furnished 77

Overlooking Ansley Park
GOLF LINKS
COMPLETELY furnished home. Reasonable rent. HE. 3335-J.

DECATUR—Completely furn., 5-room house, near school. Large, enclosed yard, $25. DE. 4754-W.

MODERN brick bungalow, lovely furnishings, china, linen, silver; nice grounds. DE. 0299-W.

NORTH AVE., N. E. (1300)—6 rooms; near school; $50. Owner, DE. 2630-W.

Houses for Rent, Unfurnished 77-A

NORTH SIDE HOUSES
PHONE FOR LIST OR APPOINTMENT.
Burdett Realty Co. WA. 1011
8 rooms 17th St. $60
6 rooms Ansley Park $50
6 rooms Morningside $40
WA. 3426.

EAST POINT—224 E. Cleveland, 8 rooms, large corner lot, garage, servant's quarters. Car line, schools. Redc. $30. CA. 3101.

711 BROOKLINE ST., S. W.—6-room bungalow, located near school and car line. Call week days HE. 5321. Owner.

1516 Iverson N. E.—7 rms., arranged 2 families; separate entrances, furnace. DE. 2060-W. JA. 3379.

17TH ST., Ansley Pk., 7-rm. brick, oil furnace, newly decorated, $70. Sharp-Boylston Co., WA. 2930.

652 LINWOOD — 2-story, furnace-heated brick, 3 bedrms., servant's rm. HE. 5727-M.

CONFEDERATE AVE., S. E.—Lovely 5-room bungalow; gas heat; $22.50. MA. 5282.

221 PEACHTREE CIRCLE, 10 rms., 3 baths, furnace, double garage. JA. 7532-R after 3 p. m.

MODERN 6-r. bungalow and garage. Reduced to $18.50. E. L. Harling, WA. 5620.

512 BOULEVARD PL., N. E. 7-rm. bungalow. Furnace. Rent $32.50. WA. 2114.

1420 SYLVAN ROAD—5-rm frame, furnace, garage, corner. W. D. Beattie, WA. 2811

891 BARNETT PL., 6 rms., furnace, owner, WA. 4006; evenings, Sundays HE. 1011.

512 BOULEVARD PL., N. E., 7-rm. bungalow Furnace; rent $32.50. WA. 2114.

835 LAKE AVE., N. E.—5-rm. frame in excellent condition, $22.50. WA. 2646.

5 ROOMS, bath, garage, large fenced yard. 835 Berne St., $16. JA. 3946.

WEST END—1681 Beecher, 4-rm. house on 3 acres City water. MA. 7736.

Houses for Rent Fur. or Unfur. 77-B

WIDOW'S Druid Hills home, 4 bedrms., 2 baths; double garage; lovely grounds; or share same with her. DE. 0723-J.

Office and Desk Space 78-A

THOMAS OFFICE SERVICE.
724 1ST. NAT'L. BK. BLDG. WA. 1693.

Real Estate For Sale

Brokers in Real Estate R

J. R. NUTTING & CO., 1001 Ga. Sav. Bk. Bldg. WA. 0136. Sales and rents.

Farms and Lands for Sale 83

AUCTION—Nov. 7, 10 a. m. 15 farms on Roosevelt highway just south of Newnan; 25 to 100 acres each. Terms.
HOLTSINGER AUCTION SYSTEM.
2nd Floor Mort. Guar. Bldg. MA. 9377

Houses for Sale 84

North Side.

NORTH DRUID HILLS RD., 1-2 MILE EAST BRIARCLIFF, 21½ ACRES, $140 ACRE; ADJOINING LANDS, PRICED $300 ACRE.
McKINNON, WA. 1603.

TWO-BATH MODERN BRICK HOME, GOOD LOCATION, NEAR PARK, CARS, SCHOOL. WILL SELL FOR $4,650. EASY TERMS. BEST BUY ON MARKET. CALL WA. 3937.

LINWOOD PARK—7-rm. bungalow, shaded east front lot. Best buy in Atlanta, $4,500. Terms $1,000 cash. R. W. Evans, WA. 1511.

LARGE house on North Ave., Spring and Williams. Lot 60x200. Bargain. WA. 2534.

East Lake.

PREDEVELOPMENT—SALE OF WOODED LOTS, WHITE OAK HILLS, 50x200, $95. TERMS. WA. 2861.

Classified Display

Electric Contracting and Repairs

STILL LOOKING AT YOU
C. A. Puckett
At Buckhead
HOUSE WIRING
REPAIR WORK
ELECTRICAL FIXTURES
See Me for "Better Lighting"
18 Roswell Rd.
CH. 3622
RES. CH. 1368

Classified Display

Financial

MONEY
TO LOAN ON WELL IMPROVED HOMES
If you contemplate building and want to be sure of financing when finished, give us your plans and specifications and location of lot. We can get approval before you begin. No delays. Prompt service. Prompt closing.
JEFFERSON MORTGAGE CO., INC.
Loan Agents for Investors Syndicate
1110 Standard Building WAlnut 0814

Real Estate

OPPORTUNITY KNOCKS

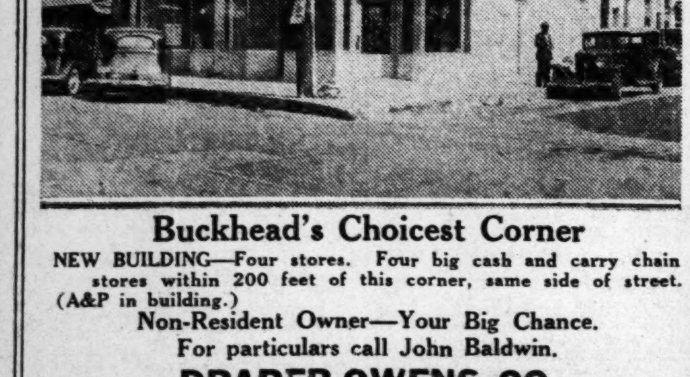

Buckhead's Choicest Corner
NEW BUILDING—Four stores. Four big cash and carry chain stores within 200 feet of this corner, same side of street. (A&P in building.)
Non-Resident Owner—Your Big Chance.
For particulars call John Baldwin.
DRAPER-OWENS CO.
Exclusive Agents.
Grant Building. WA. 3657

Those Russian Names—Here's How You Say Them

NEW YORK, Oct. 21.—(AP)—Here is the way to pronounce the names of the three best known Russian leaders:

Maxim Litvinoff—Max-eem (accent slightly on the last syllable) Lit-veeanoff (accent on vee).

Mikhael Kalinin—Mi-ka-eel (accent on eel) Kahl-ee-nyan (accent on ee).

Josef Stalin—Yo-sef (accent on Yo) Stahl-een (accent on Stahl).

On and after November 1, 1933, A., B. & C. R. R. passenger trains will use the Union Passenger Station, 2 Forsyth Street, N. W.

Real Estate For Sale

Houses for Sale 84

West End.

ROGERS AVE. SPECIAL
$4,000—DANDY 6-room brick bungalow; fur. heat; nice, shady lot. A real buy. No loan. $500 cash, balance easy. Call Mr. Head, HE. 6231 or WA. 3111.
Haas, Howell & Dodd

Lakewood Heights.

163 RICHMOND ST.—Near Chevrolet plant, no cash, no loan. A. B. Green, MA. 3000.

College Park.

S. MAIN, 6-room frame, large lot, $1,650; $100 cash, $17 mo. No loan. O. M. Haire, CA. 1411.

Hapeville.

2 CEDAR ST.—Off Stewart Ave., all convs. Level lot, good condition. No cash, no loan. Easy monthly payments. A. B. Green, MAin 3000.

South Side.

182 TUDOR ST., S. W.—Off Pryor St., 5 rooms, $1,250; small cash payment. No loan. G. W. West, MA. 3000.

Property for Colored 86

AUCTION.
COLORED SUBDIVISION. TERMS EASY.
SAT., OCT. 28, 10 A. M.
Simpson Road and Anderson Ave.
JOHNSON AUCTION CO. WA. 7007.

537 ARTHUR ST., S. W.—Near Stewart Ave car line, no cash, no loan; bargain. A. B. Green, MAin 3000.

$3,500—Beautiful 7-room brick, furnace heat, 4th ward. John Allen, WA. 8287.

MODERN homes, on Linden, Merritts Ave., easy terms. A. Graves, 172 Auburn.

Suburban—For Sale 87

FOR SALE OR RENT—Brick store about 60x100, two warehouses in Woodstock, Ga., on State Route No. 5, suitable for mercantile establishment or for manufacturing enterprise. Address P. O. Box 391, Canton, Ga.

IDEAL country place, 25 acres. Rustic house, new barn, good road; branch, pasture; near Marietta car line, $1,395. Terms. J. J. Hemperley, WA. 7310.

ACREAGE tracts off Peachtree road near Oglethorpe Univ., 4 to 6 acres; low prices, good terms. Adams-Cates Co., WA. 5477.

26 ACRES—Gentleman's estate. 11-rm. new brick. Main h'way, no loan. JA. 7894-W.

To Exchange Real Estate 88

760-768 CONFEDERATE AVE.—Five brick stores with drugstore fixtures for sale or exchange for bungalow. Alterman, WA. 9095.

TRADE clean N. S. house for equity in brick bungalow, Morningside sect. WA. 9926. Mack Matthews.

WE WILL exchange our real estate. Ralph B. Martin Co., C. & S. Bldg. WA. 0627.

Wanted—Real Estate 89

HAVE buyers 1,000 farms and acreage tracts near Atlanta. 80 Alabama St.

Auction Sales 90

WEDNESDAY, NOV. 1, 10 A. M., ACWORTH, GA.
FILLING STATION, grist mill, store, 3 farms, 3 miles out.
JOHNSON AUCTION CO., WA. 7007.

WHY WE have hundreds of satisfied clients, we always use high-type auction methods. We are equipped to handle any large sale. Oglesby Realty Auction Co., Piedmont hotel. JA. 0600.

Cross Sections of Life In Gate City of South

Fred K. Stephens, president of City and County Employes Union No. 17,-212, was named business agent for the local at a meeting of the organization Saturday night at the Labor Temple. More than 500 employes of the city of Atlanta and of Fulton county are affiliated with the union.

Grady Hospital Auxiliary will hold its regular meeting at 11 o'clock Tuesday morning at the Grady hospital nurses' home, it was announced. Mrs. E. Stewart, president of the auxiliary, will preside.

Condition of Marion Shy, 8, of 421 Candler street, who was injured Friday by an automobile, was reported as "good" Sunday at the Emory University hospital. He was badly cut and bruised when he was knocked down by a car driven by Miss Marie Nicholson, of 65 Ormond street.

Miss Mary Morse and Miss Frances McNaught, teachers at the Georgia State College of Agriculture, at Athens, were reported resting comfortably Sunday at the Emory University hospital. They were injured Saturday afternoon when the automobile in which they were riding overturned on the Lawrenceville highway near Tucker. Both were cut and bruised.

"The Passion Play," a motion picture, will be presented at 7:30 o'clock Friday night at the Wesley Memorial auditorium, it was announced. The film depicts the play as it is given at Oberammagau.

Organization meeting of Local No. 23, Journeymen Barbers, will be held at 7:30 o'clock tonight at the Labor Temple. A. Steve Nance, president of the Federation of Trades, and W. D. Langley, president of the local chapter, are scheduled to speak.

Hamilton C. Arnall, of Newnan, president of the Georgia Local Agents' Association, will deliver an address on "The Local Agent" at 1:30 o'clock Tuesday afternoon at the Chamber of Commerce building, under the auspices of the Insurance Library Association. Atlanta insurance men are invited to attend.

Atlanta Wesley Federation will install new officers at a meeting to be held at 7:45 o'clock Tuesday night at the Druid Hills Methodist church. James Cox is the new president.

Baby health centers will be held at the following places this week, according to Dr. J. P. Kennedy, city health officer: Monday, F. L. Stanton school; Tuesday, Whitefoord Avenue school; Wednesday, St. Paul church; Thursday, Jerome Jones school, and Friday, the Faith school. The centers begin at 1:30 o'clock each afternoon and are for children under four years of age.

J. Hensom Tatum is in charge of a program on "Ideas and Ideals" which will be presented by the speakers' club of the Atlanta School of Oratory and Expression at 6 o'clock Tuesday night at Wesley Memorial building.

Garrett Morgan, football star at G. M. A., remained in a critical condition Sunday at Grady hospital, attaches said. Morgan is suffering from complications resulting from an old football injury.

Improvement has been noted in the condition of Miss Delcie Neill, 17, of a Pylant street address, Grady hospital attaches announced Sunday. She was in a critical condition for several days after she leaped from a moving automobile last Sunday afternoon on the Fairburn highway.

Mrs. Shelley Phillips, of Ramona street, was reported resting comfortably Sunday at Grady hospital. Mrs. Phillips shot herself in the chest last Sunday.

John G. Jett, operator of a lunch stand at 498 Whitehall street, reported to the police Sunday night that two armed negroes held him and a negro attendant up at pistol point, forced them to lie on the floor, and robbed the cash register of about $13 in cash.

Final World's Fair Opportunity
$8.75 Round Trip CHICAGO
Saturday, Oct. 28th
Special Train Leaves Terminal Station 11:00 A. M.
SOUTHERN RAILWAY
City Ticket Office, 57 Luckie St. Phone WA. 1961

TERMITES
In repairing termite damage phone us for lumber, nails, plaster, paint, brick and other building materials.
CAMPBELL COAL CO.
JA. 5000 240 Marietta, N. W.

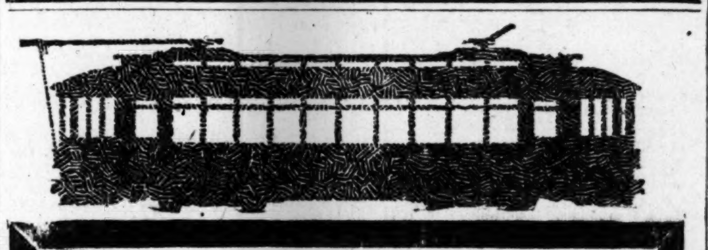

RIDE STREET CARS
FREE
9 TO 10 A. M.
TODAY
GREATER ATLANTA DAY

MORTUARY

HERMAN BROWN BARNETT.

Herman Brown Barnett, 50, died late Saturday at his residence at Jackson, Ga. Funeral services will be held at 10:30 o'clock this morning at the chapel of Awtry & Lowndes. The Rev. W. H. Major will officiate and interment will be in Greenwood cemetery. Mr. Barnett is survived by his mother, with whom he made his home; two brothers, C. R., and R. L. Barnett, and a sister, Mrs. F. A. Hull, all of Atlanta.

MRS. ELIZABETH JAMES.

Interment services for Mrs. Elizabeth James, who died Saturday at her home at Venice, Fla., will be held at 2:30 o'clock Tuesday afternoon at the graveside in West View cemetery. The Rev. S. H. C. Burgin will officiate. Brandon, Bond & Condon Company will have charge of arrangements.

JAMES E. WOODRUFF.

Funeral services for James E. Woodruff, of 1286 Greenwich avenue, who died Friday at the residence, will be held at 10 o'clock this morning at the Gordon Street Presbyterian church. The Rev. Harold Shields will officiate and interment will be in West View cemetery with Awtry & Lowndes in charge.

MRS. R. Z. RODGERS.

The funeral of Mrs. R. Z. Rodgers, 33, formerly of 1167 Stewart avenue, who died Friday at her home at Alto, Ga., was held Sunday morning at the chapel of Awtry & Lowndes. Interment was in the cemetery at McDonough, Ga.

MRS. H. B. SANDERFER.

Funeral services for Mrs. H. B. Sanderfer, who died Saturday at her home at Locust Grove, Ga., were held Sunday morning at the Locust Grove Baptist church. The Rev. J. P. Marchman officiated and interment was in the churchyard.

DAVID C. WHITTEN.

David C. Whitten, 74 years of age, died Sunday morning at his residence on Flat Shoals road, near Panthersville, Ga. Funeral services will be held at 2 o'clock this afternoon at Spring Hill. Rev. T. T. Davis will officiate and interment will be in Kelly's Chapel cemetery, with H. M. Patterson & Son in charge.

Surviving Mr. Whitten are his widow and three sons, O. F. Whitten, of Philadelphia, and J. L. and R. M. Whitten, of Atlanta.

MISS JEAN BABER.

Miss Jean Baber, 21 years of age, died Sunday at the residence of her parents at 343 Josephine street, N. E., after an illness of about a week. She is survived by her parents, Mr. and Mrs. B. B. Baber; a sister, Frances; a brother, Charles E. Baber; two aunts, Mrs. L. S. D. Rucker, the wife of Captain Rucker, U. S. A., and Miss Hallie Hough, both of Grosse Ile, Mich.; and two uncles, Roy H. and Edwin H. Hough, of Madison, Ga. Funeral arrangements will be announced by Awtry & Lowndes.

FORESTER BOOKER.

Forester Booker, of Mount Airy, N. C., died Sunday at a private hospital in Atlanta. Surviving him are his wife; seven daughters, including Misses Frances, Margaret, Rachael and Elizabeth Booker, of Marietta, Ga. ;a son, Forester Booker Jr., and several sisters and brothers. The body was taken to Mount Airy at midnight Sunday for funeral and interment, with H. M. Patterson & Son in charge.

R. E. MULLIN.

R. E. Mullin, 67, of 11 Morris street, N. W., died Sunday at a private hospital. Funeral services will be held at 4 o'clock this afternoon at the chapel of Blanchard Brothers. The Rev. W. J. DeBardeleben will officiate and interment will be in Crest Lawn cemetery. Mr. Mullin is survived by his wife; two brothers, C. P. Mullin and H. C. Mullin, of New York city; and a sister, Mrs. F. L. Day, of Kentucky.

JOHN H. MERRITT.

John H. Merritt, 64, of 364 Decatur street, died Sunday at a private hospital. He is survived by his wife. Funeral arrangements will be announced by Blanchard Brothers.

WEATHER FORECAST FOR COTTON STATES

Georgia—Occasional rain Monday and possibly Tuesday; slightly colder in extreme north portion Monday.

North Carolina—Occasional rain Monday and possibly Tuesday; colder in north portion Monday afternoon and night.

South Carolina—Rain Monday and possibly Tuesday.

Florida—Partly cloudy with occasional rain in central and north portions Monday and Tuesday.

Tennessee—Cloudy and colder in central and east portions, possibly preceded by rain in extreme east portion Monday; Tuesday cloudy, probably followed by rain in west portion in afternoon or at night.

Kentucky—Fair Monday; Tuesday increasing cloudiness, followed by rain in afternoon or at night; not much change in temperature.

Louisiana—Partly cloudy and somewhat unsettled, colder in the interior Monday; Tuesday partly cloudy.

Mississippi—Partly cloudy and somewhat unsettled, colder in the central portion Monday; Tuesday partly cloudy.

Alabama and Extreme Northwest Florida—Partly cloudy and somewhat unsettled, colder Monday; Tuesday partly cloudy.

Arkansas—Partly cloudy Monday and Tuesday.

East Texas—Partly cloudy to cloudy Monday; Tuesday partly cloudy.

West Texas—Generally fair Monday and Tuesday.

Oklahoma—Partly cloudy, warmer in northwest portion Monday; Tuesday partly cloudy.

Lodge Notices

The regular convocation of Mount Zion Chapter No. 16, R. A. M., will be held at the Masonic temple this (Monday) evening, Oct. 23, at 7:30 o'clock. The Mark Master's degree will be conferred.
ASA J. SMEDLEY, H. P.
BARTIS E. GOODMAN, Sec.

The regular communication of College Park Lodge No. 454, F. & A. M., will be held in lodge room, Stephenson building, Monday evening, October 23, 1933, beginning at 7:30 o'clock. All duly qualified brethren cordially and fraternally invited to meet with us. By order of H. C. STAKELY, W. M.
R. F. LOVE, Sec.

The regular communication of Oakland City Lodge No. 373, F. & A. M., will be held this (Monday) evening in their hall, 1171 Lee St., S. W. Lodge opens at 7:30 o'clock. Business session only. All duly qualified Masons cordially invited to attend. By order of
J. E. THRIFT, W. M.
J. D. WOOTAN, Sec'y.

A regular communication of Hapeville Lodge No. 590, F. & A. M., will be held this (Monday) evening at 7:30 o'clock. After a short business session we will hear two most interesting speeches which will be of interest to all Masons. We urge all members to attend and especially invite visiting brethren. By order of PAUL W. HUGHES, W. M.
C. FRANK MOORE, Sec'y.

Albert Howell ••• Arthur Heyman ••• Mark Bolding
HOWELL, HEYMAN, BOLDING
LAWYERS
506 TO 520 CONNALLY BLDG.
ATLANTA, GA.
Hugh Howell ••• Herman Heyman ••• W. P. Bloodworth ••• Allen Post

COAL-
Best Red Ash Egg........$6.75
Best Red Ash Block....... 7.00
QUICK DELIVERY
CHILES COAL CO.
WEST END MA. 1421 NO. SIDE MA. 1151

ADMINISTRATOR'S SALE.
At Auction.

Wednesday, Oct. 25th, at 10 a. m., on the premises, 694 Park drive, N. E., the entire furnishings and personal property of the late Max Jacobs, consisting of antique and modern furniture, bric-a-brac, china, silver, cut glass, jewelry, linen, rugs, beddings, etc.

By order of NATHAN SINKOVITZ and JAKE JACOBS, Administrators.
B. BERNARD, Auctioneer.

WAR DEPARTMENT; Office of The Constructing Quartermaster, Fort Benning, Georgia. Sealed proposals will be received at this office until 10:00 a. m., C. S. T., November 1, 1933, and then publicly opened for construction of Seventy-three (73) Single Company Officers' Quarters at this station. Plans and specifications will be furnished upon deposit of certified check in amount $15.00 made payable to the Treasurer of the United States. Information at the above address.

WAR DEPARTMENT: Office of the Constructing Quartermaster, Fort Benning, Georgia. Sealed proposals will be received at this office until 2 P. M., C. S. T., November 1, 1933, and then publicly opened for construction of fourteen (14) Single Company Officers' Quarters at this station. Plans and specifications will be furnished upon deposit of certified check in amount $15.00 made payable to the Treasurer of the United States. Information at the above address.

WAR DEPARTMENT, Office of Constructing Quartermaster, Maxwell Field, Montgomery, Alabama. Sealed proposals will be received at this office until 10:00 A. M., C. S. T., November 3, 1933, and then publicly opened for Improvements to the Landing Field at Maxwell Field, Alabama. Prospective bidders may obtain plans and specifications upon deposit of certified check in amount of $10.00 made payable to the Treasurer of the United States.

WAR DEPARTMENT: Office of the Constructing Quartermaster, Fort Benning, Georgia. Sealed proposals will be received at this office until 10 A. M., C. S. T., November 2, 1933, and then publicly opened for construction of twenty-three (23) Single Field Officers' Quarters at this station. Plans and specifications will be furnished upon deposit of certified check in amount $15.00 made payable to the Treasurer of the United States. Information at the above address.

(COLORED)
In Memoriam.

Thy voice is still,
But it is God's will.

In memory of our dear husband and father, Mr. John Spivey who left us one year ago today, Oct. 23, 1932.
MRS. PALACE SPIVEY (Wife).
MISS PALACE D. SPIVEY (Daughter).

Card of Thanks.

We wish to thank our many friends for the kindnesses shown us at the death of our husband and father, Mr. R. L. Knopp, October 2, 1933.
MRS. R. L. KNOPP AND FAMILY.

Funeral Notices

PEEK—Died, at Vicksburg sanitarium, 1:40 a. m., Sunday, October 22, Cicero Augustus Peek, 70. Interment at Athens, Ga., Tuesday, October 24, 3 p. m.

JAMES—Graveside services for Mrs. Elizabeth James will be held in West View cemetery tomorrow (Tuesday) afternoon. Rev. S. H. C. Burgin will officiate. The cortege will leave Peachtree Chapel at 2:30 p. m. Brandon-Bond-Condon.

WOODRUFF—Funeral for Mr. J. E. Woodruff Sr., 63, who died Thursday, will take place this (Monday) morning, at 10 o'clock, from Gordon Street Presbyterian church. Rev. Harold Shields will officiate. Interment West View cemetery. Awtry & Lowndes.

CURTIS—The friends and relatives of Mr. and Mrs. C. W. Curtis are invited to attend the funeral of little Margret Curtis this (Monday) morning, October 23, 1933, at 11 o'clock, at the graveside in Hollywood cemetery. Rev. W. S. Pruitt will officiate. Brandon-Bond-Condon.

HALL—Died, Dr. Charles E. Hall, of 64 Peachtree place, N. W., October 22, 1933. He is survived by his wife; daughter, Mrs. C. M. Lemon; sons, Dr. Charles E. Hall Jr., Mr. Walter T. Hall; sister, Miss Sadie Hall, Kalamazoo, Mich.; brother, Mr. S. J. Hall, Dover, Del., and three grandchildren. Funeral arrangements will be announced later. H. M. Patterson & Son.

BABER—Died, Sunday, at the residence, 343 Josephine St., N. E., Miss Jean Baber, in her 21st year. Survived by father and mother, Mr. and Mrs. B. B. Baber; sister, Miss Frances Baber; brother, Mr. Charles E. Baber; two aunts, Mrs. L. S. D. Rucker and Miss Hallie Hough, of Michigan; two uncles, Messrs. Roy and Edwin Hough. Funeral will be announced by Awtry & Lowndes.

PRATER—Mr. Ed L. Prater passed away last night at the residence, 411 Pryor St., S. W., in his 62d year. He is survived by two sons, Mr. J. E. Prater and Mr. J. C. Prater; a brother, Mr. J. B. Prater, and a sister, Miss Joe Prater. Funeral services will be held tomorrow (Tuesday) afternoon at 2 o'clock from the chapel of Harry G. Poole. Interment, West View cemetery.

BARNETT—The friends of Mr. Herman Brown Barnett, Mrs. Ella Barnett, Mr. and Mrs. C. R. Barnett, Mr. and Mrs. R. L. Barnett and Mr. and Mrs. F. A. Hull are invited to attend the funeral of Mr. Herman Brown Barnett this (Monday) morning, at 10:30 o'clock, from the chapel of Awtry & Lowndes. Rev. W. H. Major will officiate. Interment Greenwood cemetery.

WHITTEN—The friends and relatives of Mr. and Mrs. David Crockett Whitten, Mr. and Mrs. O. F. Whitten, Philadelphia, Pa.; Mr. and Mrs. J. L. Whitten and Mr. R. M. Whitten are invited to attend the funeral of Mr. David Crockett Whitten this (Monday) afternoon, October 23, 1933, at 2 o'clock, at Spring Hill. Rev. T. T. Davis will officiate. Interment Kelley's Chapel cemetery. The gentlemen selected to serve as pallbearers will please meet at Spring Hill at 1:45 o'clock. H. M. Patterson & Son.

McGARRY—Friends of Mrs. Mary A. McGarry, Mrs. Mae E. McAlpin, Mr. William J. McAlpin, Mr. and Mrs. Maurice McGarry, Mr. Sam McGarry, Miss Ann McGarry, Miss Sallie Gillem, Mr. T. A. Sullivan are invited to attend the funeral of Mrs. Mary A. McGarry this (Monday) morning at 9:30 from the Sacred Heart church. Rev. Father Peter McOscar will officiate. Interment West View cemetery. The following pallbearers are requested to meet at the residence, 655 Spring St., N. W., at 8:45: Messrs. D. S. Harrington, J. F. Giles, C. L. McGowan, D. A. Farrell, A. J. Daniels, M. T. Lambert, Charles B. Cannon and Dr. John L. Robak. Sam Greenberg & Co., Raymond Bloomfield in charge.

BOGGS—The friends of Mr. and Mrs. T. J. Boggs, Messrs. Spencer, Gordon, Lewis, Charlie, Jack and T. J. Boggs Jr., Mr. and Mrs. Edward Burgess, Mr. and Mrs. Frank Fincher, Misses Sue, Katherine, Annie Rose and Willie Pearl Boggs, Messrs. J. W. and J. S. Boggs, Griffin, Ga., are invited to attend the funeral of Mr. T. J. Boggs Sr. this (Monday) afternoon, at 2 o'clock, from Tabernacle Baptist church. Dr. L. D. Newton will officiate. Following named pallbears are requested to assemble at the residence, 278 Ponce de Leon Ave., N. E., at 1:30 o'clock: Messrs. W. R. Whaley, Bill Robinson, Fred, William and Guy Kilgore and E. U. Thomas. Interment Crest Lawn cemetery. Awtry & Lowndes.

MULLIN—The friends and relatives of Mr. and Mrs. R. E. Mullin, Mr. and Mrs. C. P. Mullin, Mr. and Mrs. H. C. Mullin, Mr. and Mrs. F. L. Day are invited to attend the funeral of Mr. R. E. Mullin this (Monday) afternoon, at 4 o'clock, from the funeral home of Blanchard Bros., 1088 Peachtree St., N. E. Rev. W. J. DeBardeleben will officiate. The following members of the Brotherhood of Railroad Trainmen will please serve as pallbearers and meet at the funeral home at 3:45 o'clock: Mr. Bill Knight, Mr. Frank Williams, Mr. T. E. Ball, Mr. G. T. Finley, Mr. P. S. Jones, Mr. W. A. Ribelin. Interment Crest Lawn cemetery. Brotherhood of Railroad Trainmen will have charge of services at the grave. Blanchard Brothers' Funeral Home, 1088 Peachtree St., N. E.

BOOKER—Died, Mr. Forester Booker, of Mount Airy, N. C., October 22, 1933. He is survived by his wife, daughters, Mrs. Ralph D. Stout, Greensboro, N. C.; Mrs. W. E. Winkler, North Wilkesboro, N. C.; Mrs. E. L. Hull, Mount Airy, N. C.; Miss Frances Booker, Miss Margaret Booker, Miss Rachel Booker, Miss Elizabeth Booker, all of Mount Airy, N. C.; son, Forester Booker Jr., Mount Airy, N. C.; sisters, Mrs. Sarah V. Wright, Hollister, Mo.; Mrs. W. D. Haynes, Mount Airy, N. C.; Mrs. Alice Wolffe, Mrs. L. M. Faust, both of Greensboro, N. C.; Miss Carrie Booker; brother, Mr. G. R. Booker, Amelia, Va. The remains were taken last (Sunday) night, October 22, 1933, at 12 o'clock, via Southern railway, to Mount Airy, N. C., for services and interment. H. M. Patterson & Son.

(COLORED)

TURNER—Miss Catherine Turner died Oct. 22, 1933. Funeral announced later. Haugabrook & Co.

NIXON—Mr. Henry Nixon passed away at his residence October 22. Funeral announced later. Cox Bros.

UNIDENTIFIED MAN—Man, 6 ft., light brown skin, 140 pounds, killed by Georgia R. R. Oct. 22. Funeral announced later. Cox Bros.

No Money Down Sale
Goodyear Tires
CONTINUED ANOTHER WEEK

The response to our No Money Down Sale of Goodyear Tires was so great that we were unable to wait on everyone who came in so we are continuing this sale for the entire week.

We are co-operating with our President. We urge you to "BUY NOW" and save. Let us equip your car with new Goodyears. No money down, no red tape, no embarrassment—pay for them in small payments. Look at your tires. Be safe. If they are worn slick you are endangering lives. Winter is coming—slick streets may cause an accident.

Drive in now. Don't delay, prices may advance at any moment.

Sale Ends Saturday Night, Oct. 28th

GOODYEAR PATHFINDERS

AS LOW AS $5.55

4.40x21	$5.55
4.50x20	6.00
4.50x21	6.30
4.75x19	6.70
5.00x19	7.20
5.25x18	8.70

Prest-O-Lite Batteries
13-Plate as Low as
$4.95
Exchange

GOODYEAR SPEEDWAY

AS LOW AS $4.00

4.40x21	$4.00
4.50x20	4.55
4.50x21	4.70
4.75x19	5.15
5.00x19	5.50
5.00x20	5.70

NO MONEY DOWN — NO CARRYING CHARGES
24-HOUR SERVICE
Also Special Lubrication Service By South's Finest Lubricator

Telephone WAlnut 6645
MASON-KOMINERS TIRE CO.
Convenient Divided Payments
Independent GOOD YEAR TIRE Dealers
at CONE and LUCKIE